

L3367

L3367

PLAT OF SURVEY

LOT 8 OF BLOCK 10, S.H. ALBAN'S ADDITION TO THE CITY OF RHINELANDER,
LOCATED IN THE SE 1/4 OF THE SE 1/4, SECTION 31, T37N, R9E
ONEIDA COUNTY, WISCONSIN

MAP # **L3367**
 DATE FILED **10-9-2023**
 BY **CH**
 DESCRIPTION FILED
 ONEIDA CO. SURVEYOR'S OFFICE

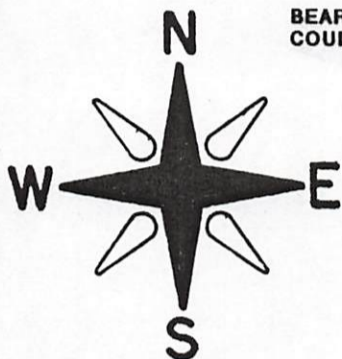

BEARINGS REFERENCED TO THE ONEIDA COUNTY COORDINATE SYSTEM

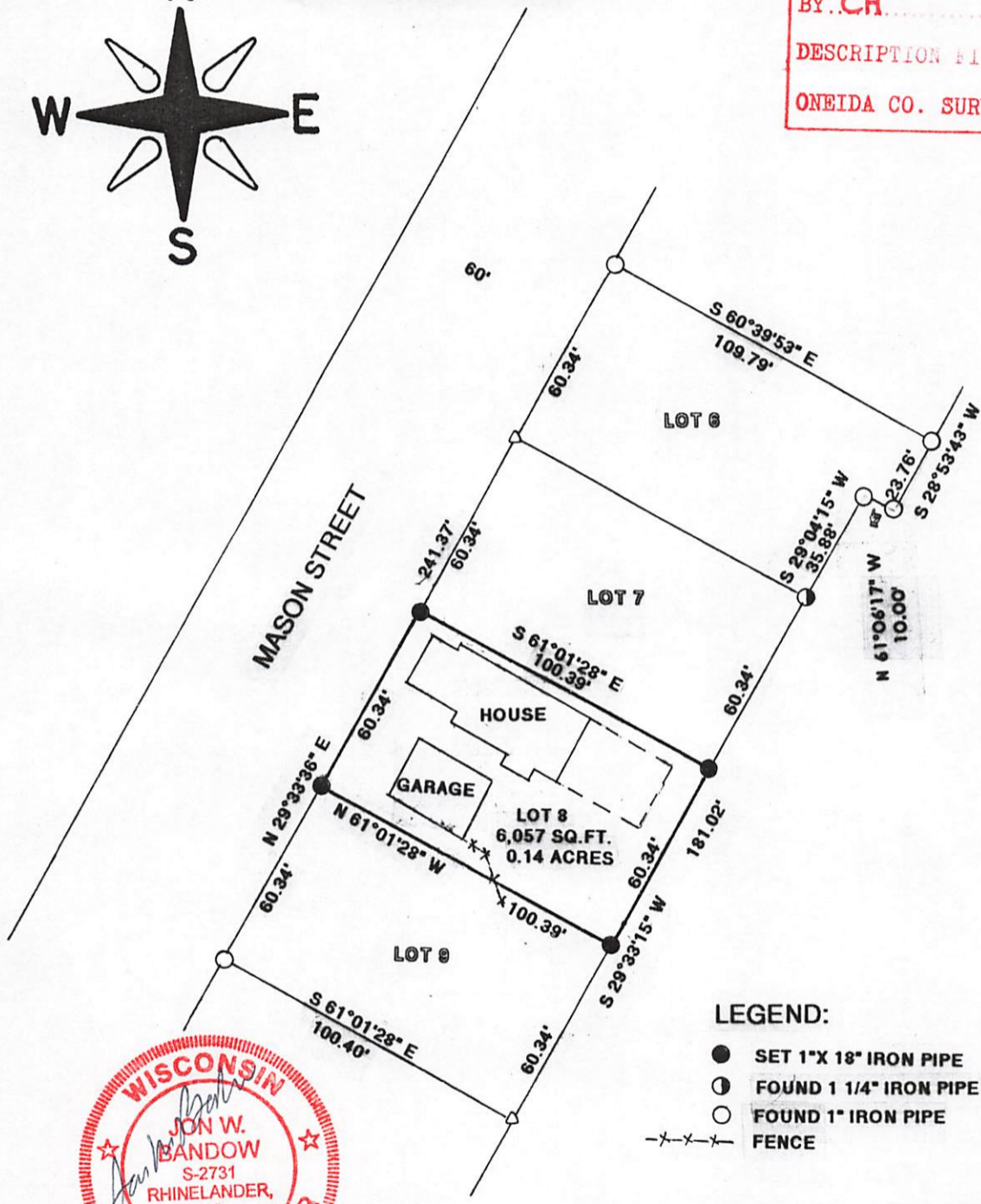

LEGEND:

- SET 1" X 18" IRON PIPE
- FOUND 1 1/4" IRON PIPE
- FOUND 1" IRON PIPE
- x-x-x- FENCE



REVISED 6/21/2023 TO SHOW FENCE

I JON W. BANDOW HEREBY CERTIFY THAT I HAVE SURVEYED THIS PARCEL OF LAND UNDER THE DIRECTION OF AUDREY LAPUMA AND THAT THIS MAP IS A TRUE AND CORRECT REPRESENTATION OF THE LANDS SURVEYED TO THE BEST OF MY KNOWLEDGE AND BELIEF, AND THAT I HAVE COMPLIED WITH AE-7 OF THE WISCONSIN ADMINISTRATIVE CODE.

SCALE 1"= 50'
JOB #11761
CLIENT: AUDREY LAPUMA

GENISOT & ASSOCIATES, INC.
RHINELANDER, WISCONSIN

L3367

L3367