

PARTS OF THE SE SE, SEC. 34 &  
SW SW, SEC. 35, T 38 N, R 9 E,  
ONEIDA COUNTY, WISCONSIN

FOR  
WILFRED KRUEGER

RECEIVED & FILED # 13.3.7  
Oneida County Surveyor's Office  
Date FEB. 14 1988  
By M.J.H.  
OCS Area #.....

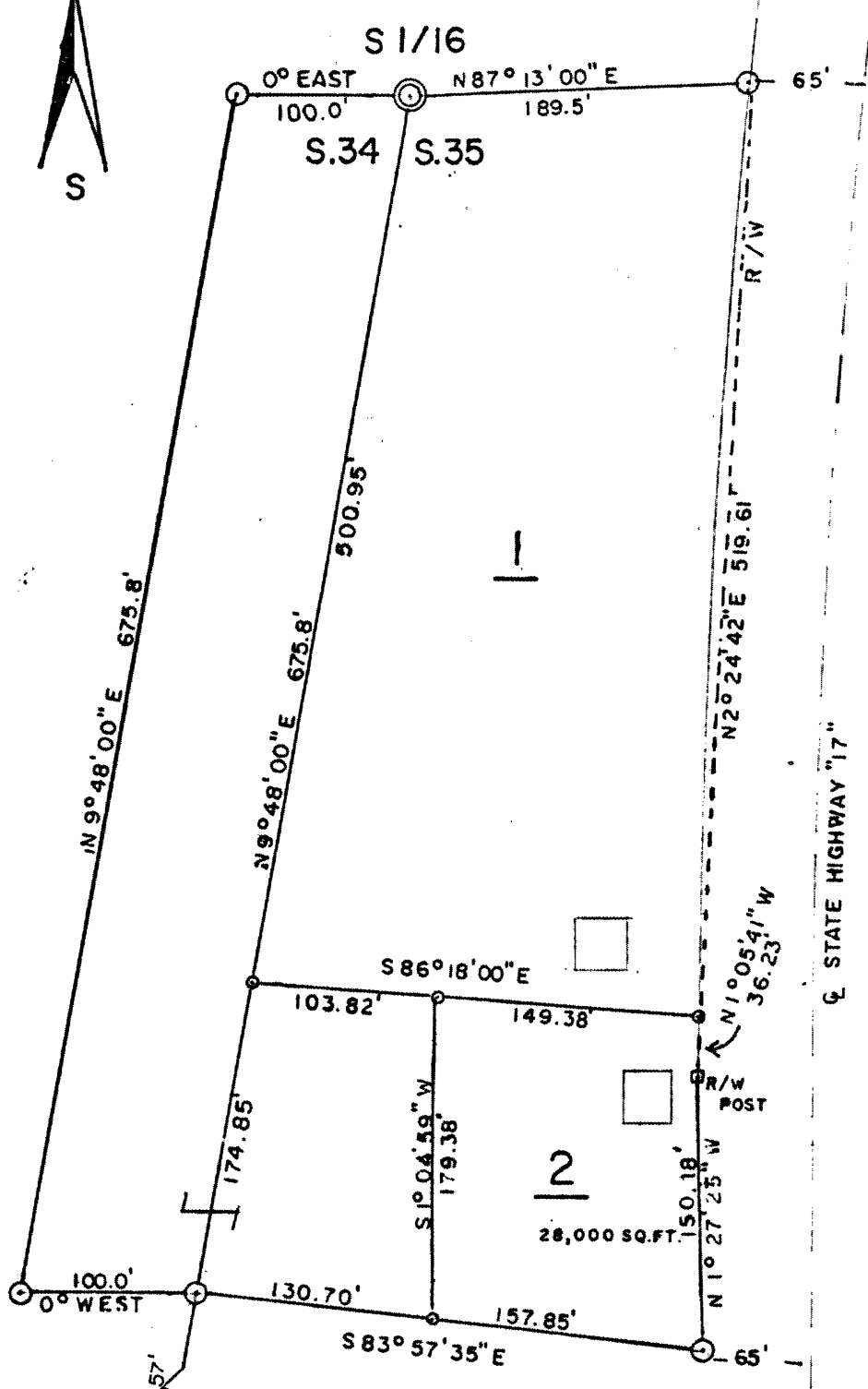
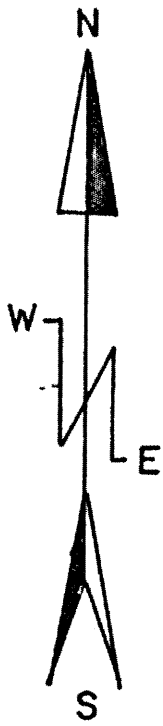

*Norman Loftus*  
NORMAN LOFTUS

S.34 S.35  
S.3 S.2

LEGEND

- ⊙ SUBDIVISIONAL MONUMENT FOUND
  - IRON PIPE FOUND
  - ⊙ IRON PIPE SET 1" X 30"
- SCALE 1" = 100'

CURVE DATA

- △ 15° 22' E
- D 2° 00'
- R 2864.9

2887

NOV. 3, 1978 N.L.