

L3374

L3374

LOT 15
IN THE PLAT OF
SUNSET PARK
 LOCATED IN THE
SW 1/4 OF THE SE 1/4
SECTION 30, T37N, R10E
 TOWN OF STELLA
 ONEIDA COUNTY, WISCONSIN

RECEIVED & FILED # **L3374**
 Oneida County Surveyor's Office
 Date **12-18-2023**
 By **CH**
 OCS Area #.....

- Legend**
- ⊙ = 1.0" dia. iron pipe found in place.
 - ▲ = Septic drainfield vent.
 - ✕ = Septic drainfield inspection cap.
 - ⊙ = Sewer line cleanout.
 - ⊙ = Septic tank manhole.
 - ▼ = Septic tank vent.
 - W = Well.

Bearing base assumed,
 referenced to the south line
 of Lot 15, bearing
 N56°52'19"E

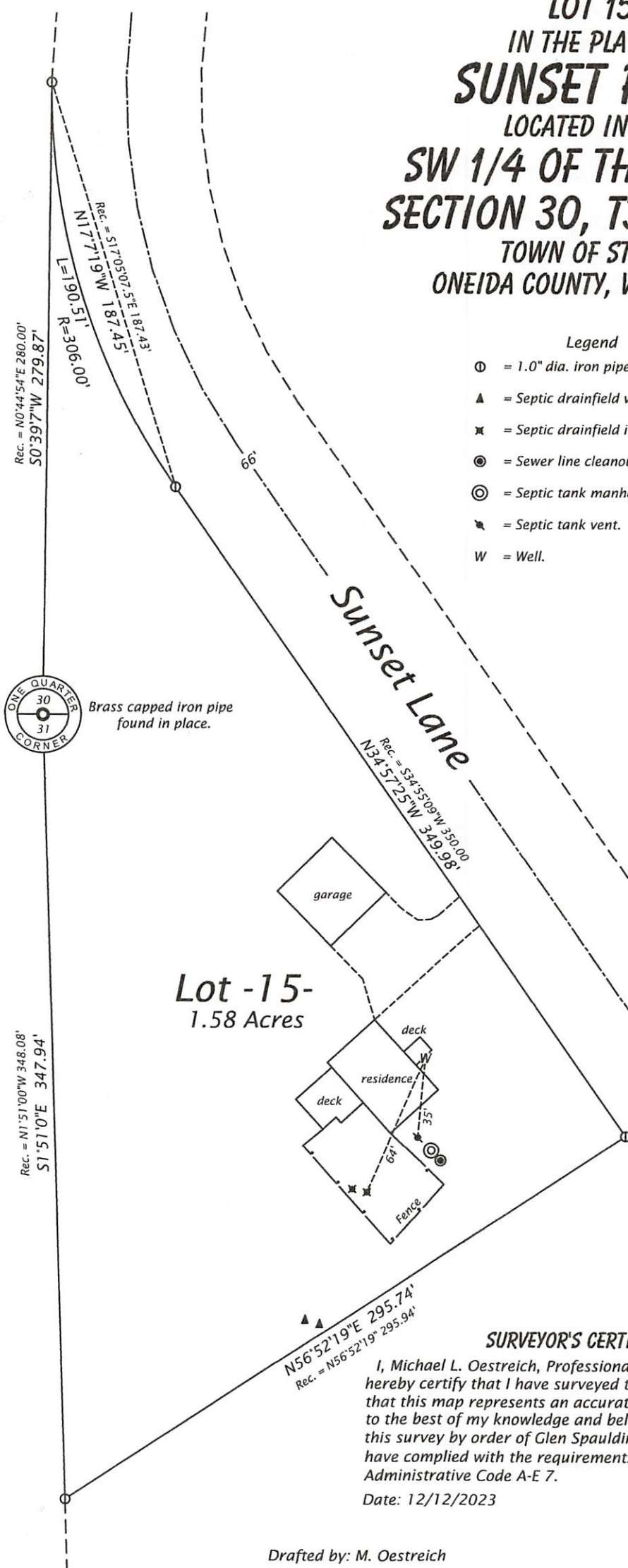
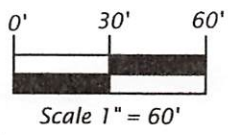

WISCONSIN
 MICHAEL L. OESTREICH
 S-2118
 RHINELANDER
 WI
LAND SURVEYOR

SURVEYOR'S CERTIFICATE

I, Michael L. Oestreich, Professional Land Surveyor No. S-2118, hereby certify that I have surveyed the property shown hereon; that this map represents an accurate survey of said property to the best of my knowledge and belief; that I have performed this survey by order of Glen Spaulding; and that I have complied with the requirements of Wisconsin Administrative Code A-E 7.
 Date: 12/12/2023

Drafted by: M. Oestreich

5946 Forest Lane
 Rhineland, WI 54501
 RLS2118@charter.net

L3374

L3374