

L3375

L3375

**PLAT OF SURVEY**  
**LOT 1 OF CSM. VOL. 27, PG. 5517 BEING**  
**LOTS 5 & 6 OF HIDEOUT WOODS PLAT**  
**LOCATED IN THE SW 1/4 OF THE NE 1/4, SEC. 10,**  
**T. 38 N., R. 7 E., TOWN OF LAKE TOMAHAWK,**  
**ONEIDA COUNTY, WI.**

**HIDEOUT LANE**

66'

66'



survey for Michael O'Brien  
 19845 Kershaw Ct.  
 Monument, CO. 80131

North is referenced to the West  
 line Lot 6 Hideout Woods Plat  
 being an assumed bearing of  
 S 0° 29' 11" E.

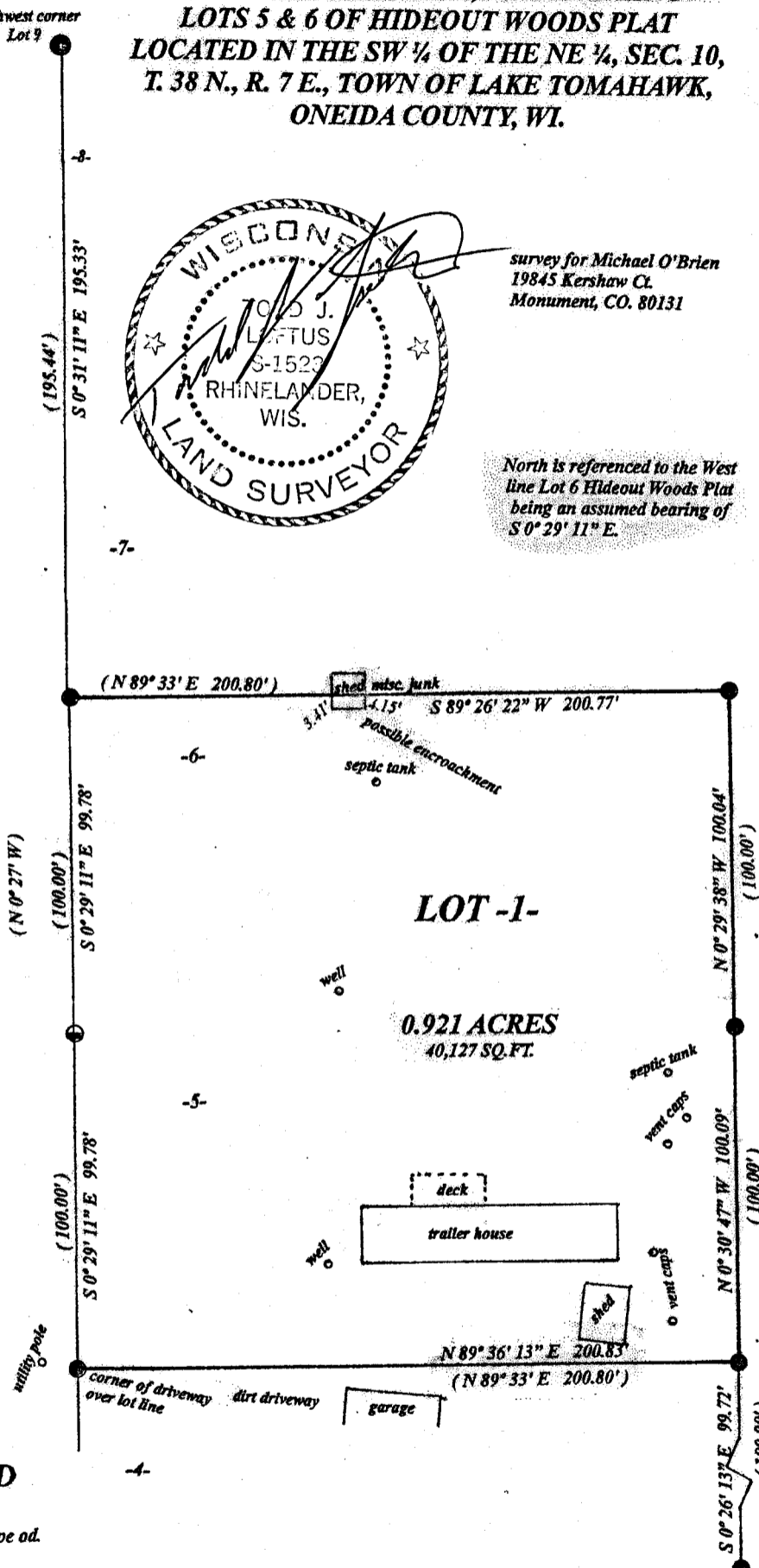

**LOT -1-**  
**0.921 ACRES**  
**40,127 SQ. FT.**

**LEGEND**

- found 2.25" iron pipe od.
- found 1.25" iron pipe od.
- found 1 iron pipe od.
- (0.00') plated

**SCALE**  
1" = 50'

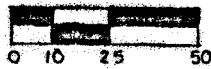

I, Todd Loftus, Professional Land Surveyor, hereby certify, that I have surveyed the property shown hereon. That this map represents an accurate survey of said property to the best of my knowledge & belief. That I have performed this survey by order of Michael O'Brien and that I have complied with the applicable requirements of the Wisconsin Administrative Code A.E.7.

DATE Jan 16, 2024

MAP #	L3375
DATE FILED	1-24-2024
BY	CH
DESCRIPTION FILED	
ONEIDA CO. SURVEYOR'S OFFICE	

Loftus Surveying  
 5437 Riverview Drive  
 Rhinelander, WI. 54501  
 tel/fax 715-369-1142  
 hodag28@hotmail.com

**4009B3**

L3375

L3375