

**Lot 9 and part of Lot 10, Block 1 of Keenan's Addition to the City of Rhinelander, located in the SE 1/4 of the SE 1/4, Section 6, Township 36 North, Range 9 East, City of Rhinelander, Oneida County, Wisconsin**

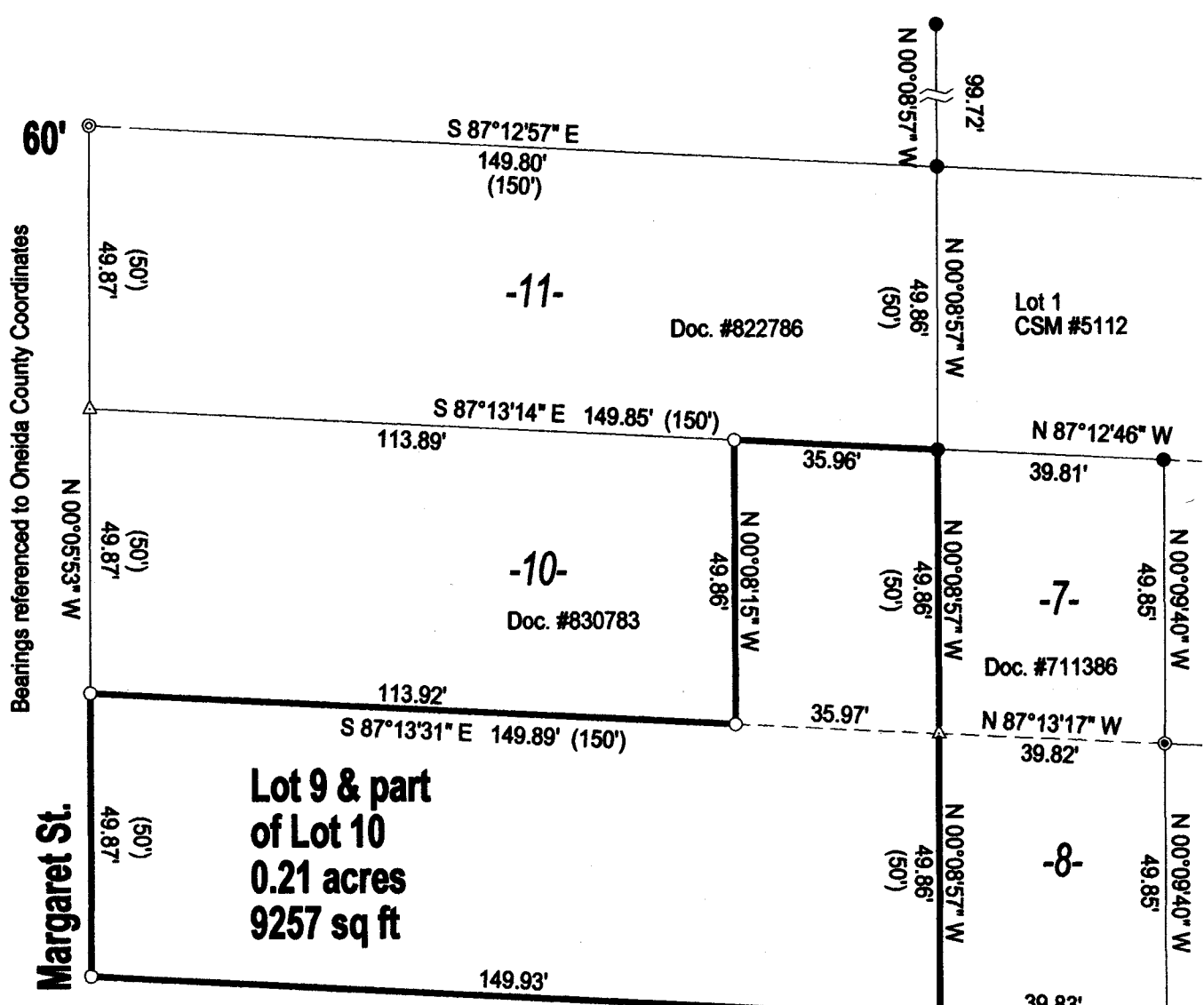

Bearings referenced to Oneida County Coordinates

Margaret St.

E. Kemp Street

RECEIVED & FILED #. **L3377**  
 Oneida County Register's Office  
 Date **1-24-2024**  
 By **CH**  
 OCS Area #

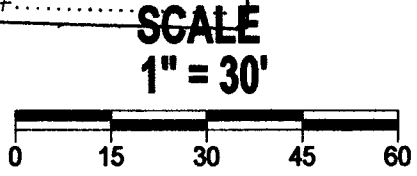

**NORTH COAST SURVEYING**  
 1715 MELODY LANE  
 RHINELANDER, WI 54501  
 715-490-0892  
 NORTHCOASTSURVEYING.COM

Boundary Survey for:  
**Jeremy Holz**

Drawing #	Date	Drafted by
2336	8/4/2023	CLO

**LEGEND**

- Set 1" X 18" Iron Pipe Weighing min. 1.13 lb./lin.ft.
- ⊙ Found survey nail
- ⊙ Found 1 1/4" Iron Pipe
- Found 1" Iron Pipe
- ⊕ Found 3/4" Iron Pipe
- △ Calculated Position
- ( ) Previously recorded as

I, Charles L. Oleinik, Professional Land Surveyor in the State of Wisconsin, hereby certify: that I have surveyed and mapped the parcel shown hereon; that said survey and map are correct to the best of my knowledge and belief; that I have complied with the applicable requirements of Chapter A-E 7 of Wisconsin Administrative Code in completion thereof.

*Charles L. Oleinik* 8-4-23  
 Charles L. Oleinik, PLS Date

L3377

L3377

L3377

L3377