

Lot 4 of Certified Survey Map No. 3236  
 Being part of Government Lot 10,  
 Section 12, Township 36 North, Range 8 East,  
 Town of Crescent, Oneida County, Wisconsin

Wisconsin River

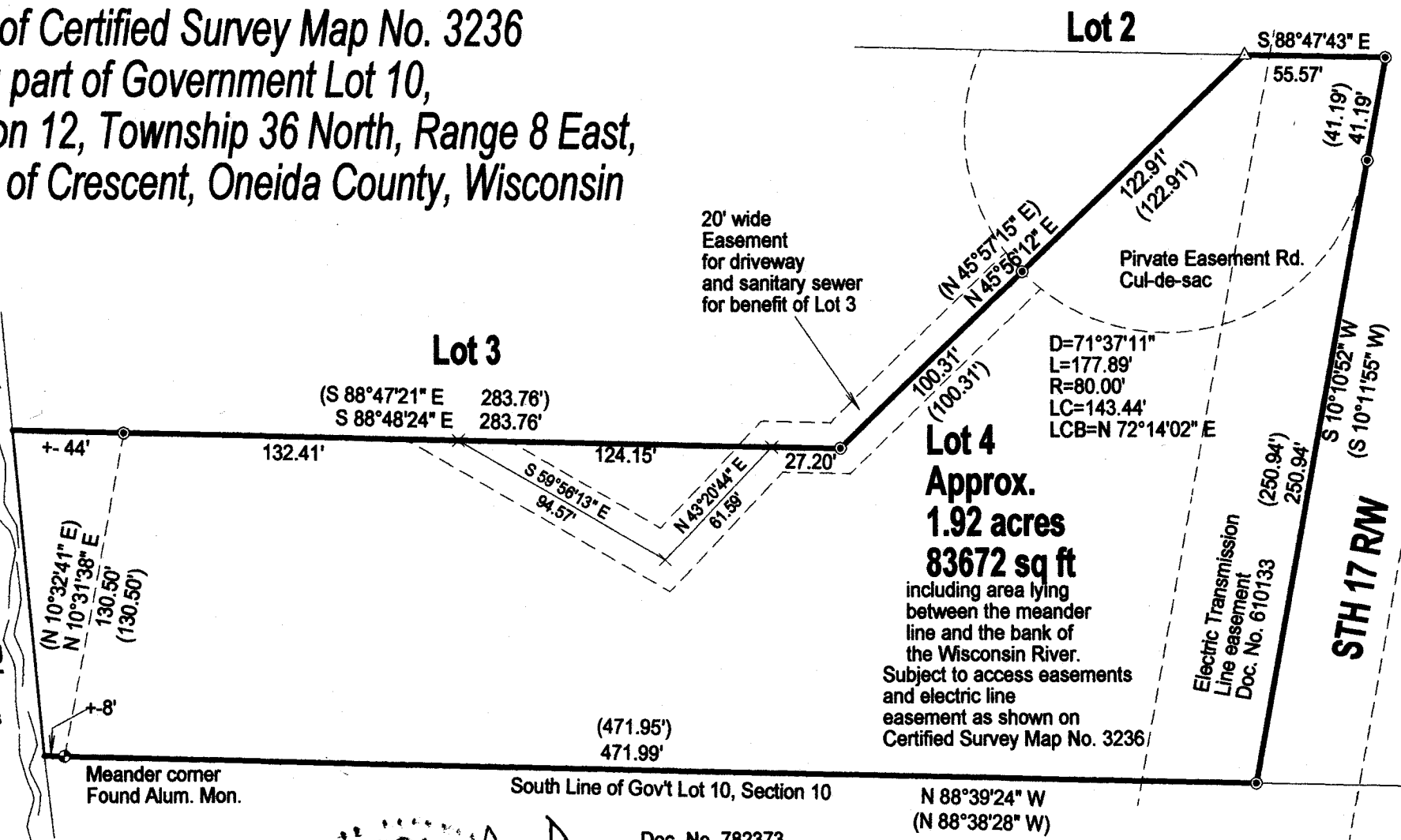

RECEIVED & FILED # **L3378**  
 Oneida County Surveyor's Office  
 Date **1-24-2024**  
 By **CH**  
 OCS Area #

Bearings referenced to the Oneida County Coordinate System



**Lot 4**  
**Approx. 1.92 acres**  
**83672 sq ft**  
 including area lying between the meander line and the bank of the Wisconsin River.  
 Subject to access easements and electric line easement as shown on Certified Survey Map No. 3236

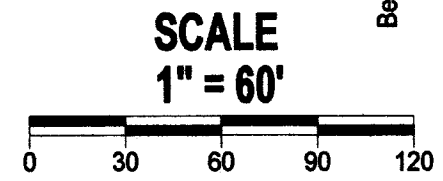

Meander Corner Found Alum. Mon. 1532.02'

**LEGEND**

- × Staked w/wood lath
- ⊙ Found 3/4" Iron Rod
- △ Calculated Position
- ( ) Previously recorded as
- ⊕ Found PLS Corner Monument as described

*Charles L. Oleinik*  
 WISCONSIN  
 CHARLES L. OLEINIK  
 S-2439  
 RHINELANDER, WIS.  
 11-22-23  
 LAND SURVEYOR

Doc. No. 782373

I, Charles L. Oleinik, Professional Land Surveyor in the State of Wisconsin, hereby certify: that I have surveyed and mapped the parcel shown hereon; that said survey and map are correct to the best of my knowledge and belief; that I have complied with the applicable requirements of Chapter ATC 7 of Wisconsin Administrative Code in completion thereof.

*Charles L. Oleinik* 11-22-23  
 Charles L. Oleinik, PLS Date

NORTH COAST SURVEYING  
 1715 MELODY LANE  
 RHINELANDER, WI 54501  
 715-490-0892  
 NORTHCOASTSURVEYING.COM

Boundary Survey for:  
**John & Eileen Reilly**

Drawing #	Date	Drafted by
2350	11/22/2023	CLO