

Lot 13, Block 8 of G.S. Coon's Addition to the City of Rhinelander,
 being part of the NW 1/4 of the NW 1/4, Section 6, Township 36 North,
 Range 9 East, City of Rhinelander, Oneida County, Wisconsin

MAP #L3379
 DATE FILED 1-24-2024
 BY CH.
 DESCRIPTION FILED
 ONEIDA CO. SURVEYOR'S OFFICE

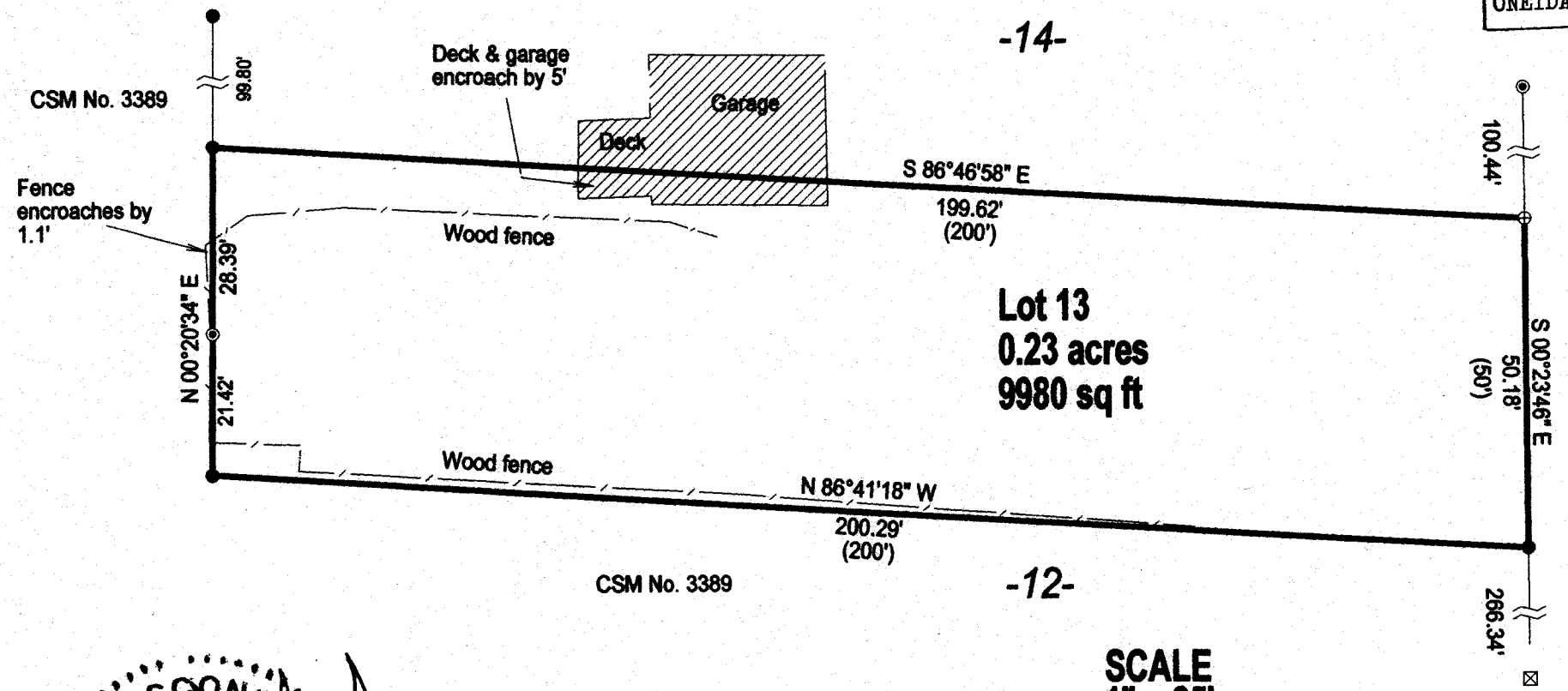

Maple St.

Bearings referenced to the Oneida County Coordinate System

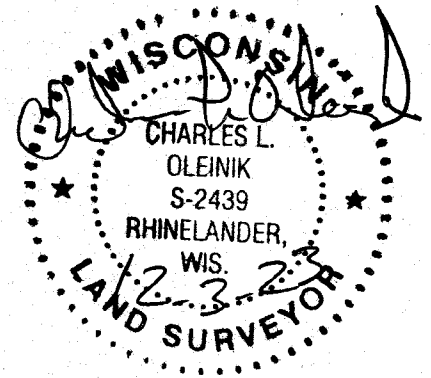

LEGEND

- Found 1" Iron Pipe
- ⊙ Found 3/4" Iron Rod
- ⊕ Found 3/4" Iron Pipe
- ⊗ Found Chisled "X"
- () Previously recorded as

SCALE
1" = 25'

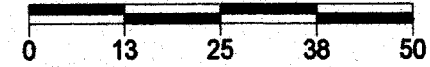

I, Charles L. Oleinik, Professional Land Surveyor in the State of Wisconsin, hereby certify:
 that I have surveyed and mapped the parcel shown hereon; that said survey and map are
 correct to the best of my knowledge and belief; that I have complied with the applicable
 requirements of Chapter A-E 7 of Wisconsin Administrative Code in completion thereof.

Charles L. Oleinik 12-3-23
 Charles L. Oleinik, PLS Date

NORTH COAST SURVEYING 1715 MELODY LANE RHINELANDER, WI 54501 715-490-0892 NORTHCOASTSURVEYING.COM		
Boundary Survey for: Alex & Tamarah Boehm		
Drawing # 2353	Date 12/3/2023	Drafted by CLO