

**PART OF GOV'T. LOT 1,  
S.13, T38N, R9E,  
ONEIDA, COUNTY, WI.**

Agreement Fixing Boundary Line

This agreement made by and between David & Karen Widule, hereinafter called First Party and Billy and Marilyn Servent hereinafter called Second Party on July 20, 1978

Whereas, the First Party, is the owner in fee simple of certain lands located in Government Lot 1 Section 13 and the Second Party is also owner of certain property in Government Lot 1, Section 13, all of said property of both parties being located in Town 38 North, Range 9 East, Sugar Camp Township, Oneida County, Wisc. and

Whereas, the boundary lines between the premises of the First and Second Parties are uncertain and the parties hereto are desirous of rendering said boundary lines between their respective premises more definite and certain,

Now therefore, the said parties have caused the survey and description as shown on this map to be the parcel owned by the Second Party and that in all respects this agreement shall be binding on the parties hereto, their heirs and assigns,

Description:

Commencing at the Meander Corner designating the Northwest Corner of Gov't. Lot 1 marked by a two inch iron pipe and located on the Southerly shore of Bass Lake between Sections 13 and 14, thence N 37° 05' 32" E along Bass Lake 125.47 feet to a one inch pipe, thence S 35° 36' 57" E 163.87 feet to a one inch iron pipe on the Southerly right of way of County Trunk A, thence along said road S 60° 58' 03" W 192.40 feet to a one inch iron pipe on the West line of said Gov't Lot 1, thence along said West line N 10° 18' 07" W 126.54 feet to the Meander Corner and place of beginning.

Excepting there from the right of way of Bass Lake Road.

In Witness whereof, the First Party and the Second Party have caused their signatures to be hereunto signed, effective on the day and year first above written.

First Party

David Widule

Karen Widule

Second Party

Billy Servent

Marilyn Servent

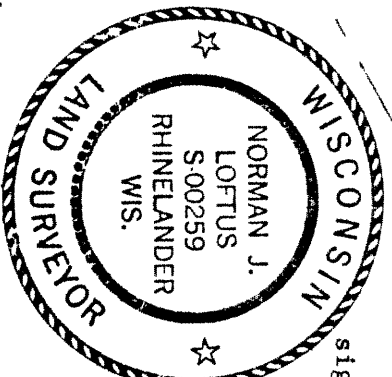

IRON PIPE  
SPIKE  
SCALE 1" = 50'  
6-28-1978  
*Norman J. Loftus*

RECEIVED & FILED # **L3338**  
Oneida County Surveyor's Office  
Date... **FEB. 14 1988** ...  
By... **MJH** ...  
OCS Area #.....

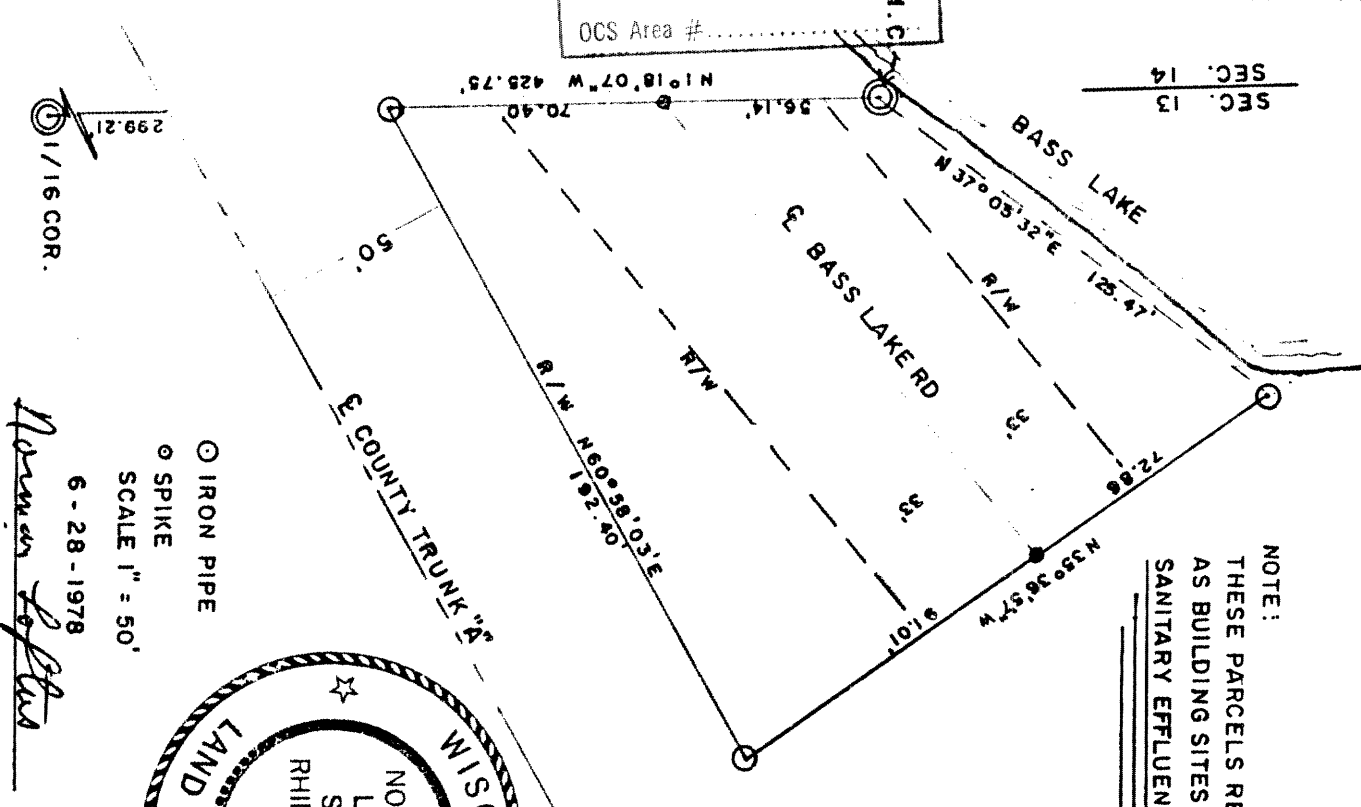

NOTE:  
THESE PARCELS RESTRICTED  
AS BUILDING SITES OR FOR  
SANITARY EFFLUENT SYSTEMS.