

East line of Lot 12, Block "H" of the Plat of Kofford's Faust Lake Subdivision,  
 Part of the SW 1/4 of the NE 1/4, Section 9, Township 36 North, Range 9 East,  
 Town of Pelican, Oneida County, Wisconsin

Bearings referenced to the Oneida County Coordinate System

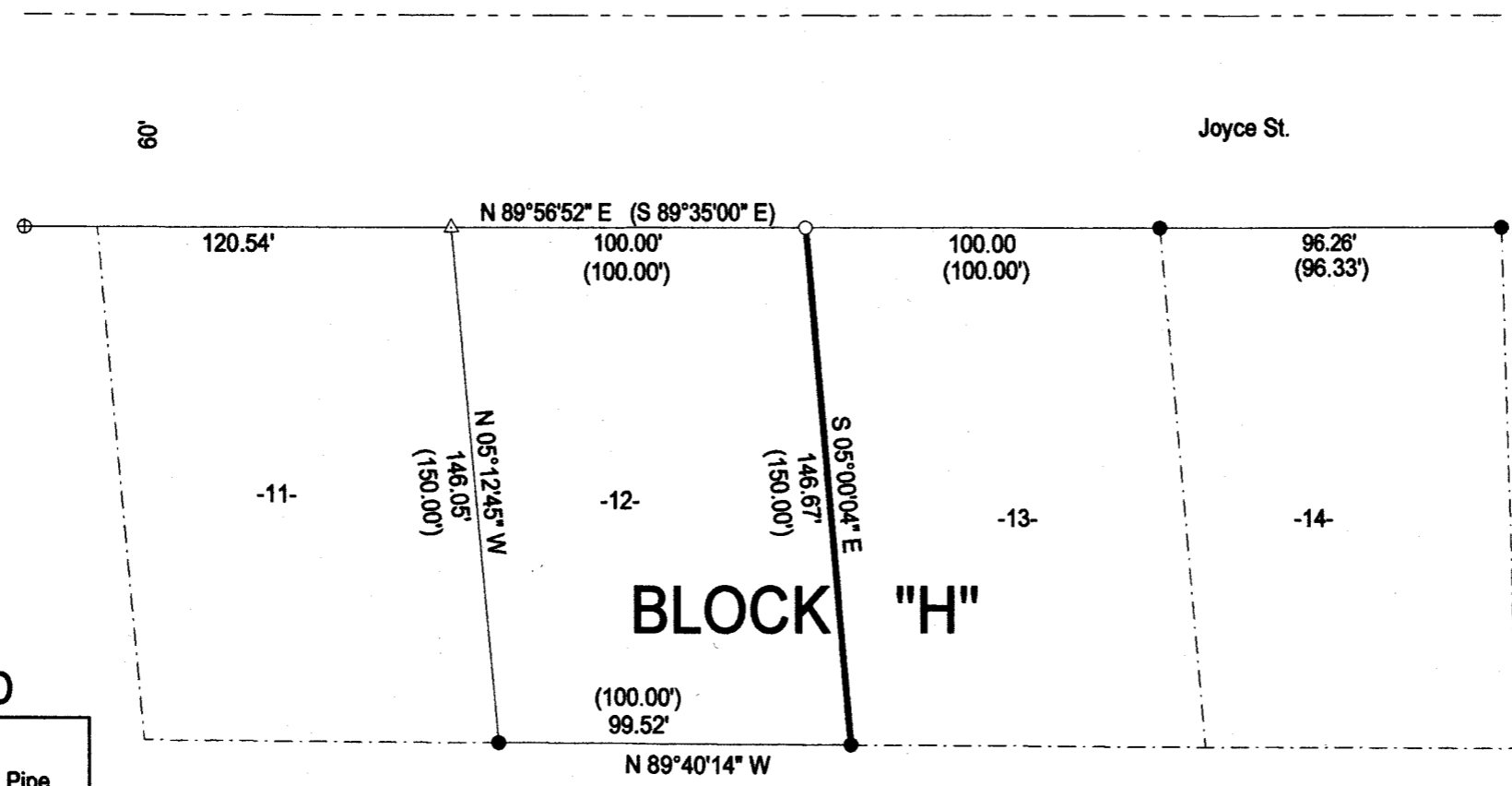

MAP # L3380  
 DATE FILED 1-24-2024  
 BY CH  
 DESCRIPTION FILED  
 ONEIDA CO. SURVEYOR'S OFFICE



**LEGEND**

- Set 1" X 18" Iron Pipe Weighing min. 1.13 lb./lin.ft.
- Found 1" Iron Pipe
- ⊕ Found 2" Iron Pipe
- △ Calculated Position
- ( ) Previously recorded as

**SCALE**  
 1" = 50'

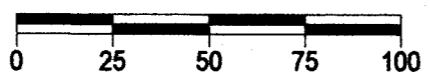

I, Charles L. Oleinik, Professional Land Surveyor in the State of Wisconsin, hereby certify: that I have surveyed and mapped the parcel shown hereon; that said survey and map are correct to the best of my knowledge and belief; that I have complied with the applicable requirements of Chapter AT 7 of Wisconsin Administrative Code in completion thereof.

*Charles L. Oleinik*  
 Charles L. Oleinik, PLS  
 Date 12-12-23

NORTH COAST SURVEYING  
 1715 MELODY LANE  
 RHINELANDER, WI 54501  
 715-490-0892  
 NORTHCOASTSURVEYING.COM

Boundary Survey for:  
**Bruce & Angela Knapp**

Drawing #	Date	Drafted by
2356	12/12/2023	CLO