

Owner: Daniel Buttchen
 Client: Shane Buttchen
 4646 CTH Y
 Hazlehurst, WI 54531

Drawn by: CAB
 Field work completed: Feb. 2024
 Project #: 1030-25-35-05E-Buttchen
 Sheet: 1 of 2

ONEIDA COUNTY PLAT OF SURVEY

**LOTS 1 AND 2 OF ONEIDA COUNTY CERTIFIED SURVEY MAP V.16 P.3678,
 LOCATED IN THE SE 1/4 - SE 1/4, SECTION 25, TOWNSHIP 36 NORTH, RANGE 5 EAST,
 TOWN OF LITTLE RICE, ONEIDA COUNTY, WISCONSIN**

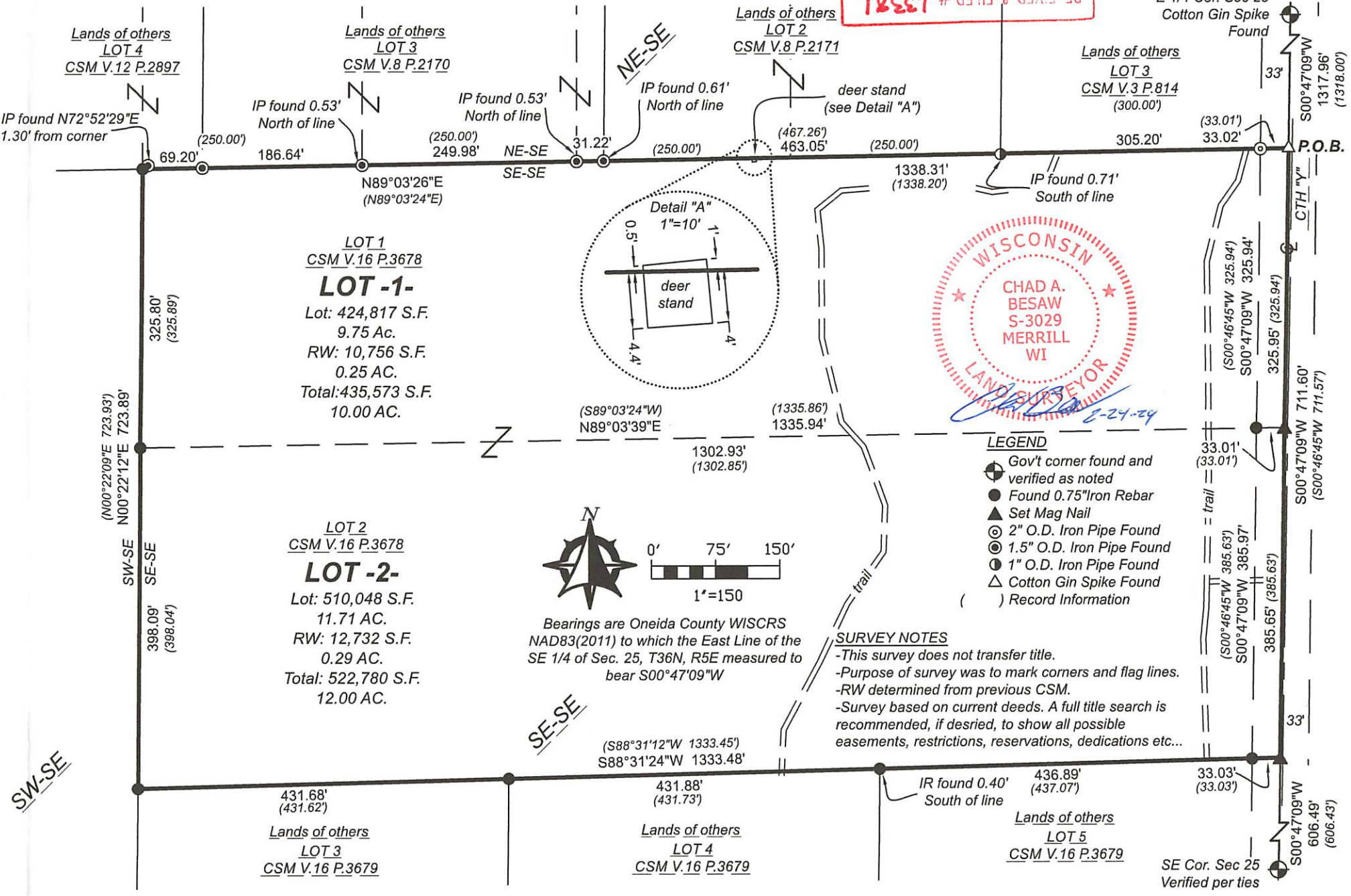

RECEIVED & FILED # L3381
 On the 3rd day of Feb. 2024
 Date 3-4-2024
 By CH

