

# PLAT OF SURVEY

LOCATED IN GOVT. LOT 2, SECTION 25, T37N, R8E,  
TOWN OF PINE LAKE, ONEIDA COUNTY, WISCONSIN

**NOTE:**

PARCELS "A" AND "B" ARE TO BE ATTACHED TO LOT 1, C.S.M.#520  
AND NOT SOLD SEPARATE UNLESS APPROVED BY THE TOWN OF PINE LAKE  
AND ONEIDA COUNTY PLANNING AND ZONING.

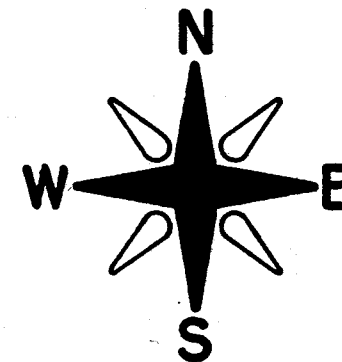

BEARINGS REFERENCED TO THE  
ONEIDA COUNTY COORDINATE SYSTEM

RECEIVED & FILED # **L3382**  
Oneida County Surveyor's Office  
Date **3-22-2024**  
By **CH**  
OCS Area #

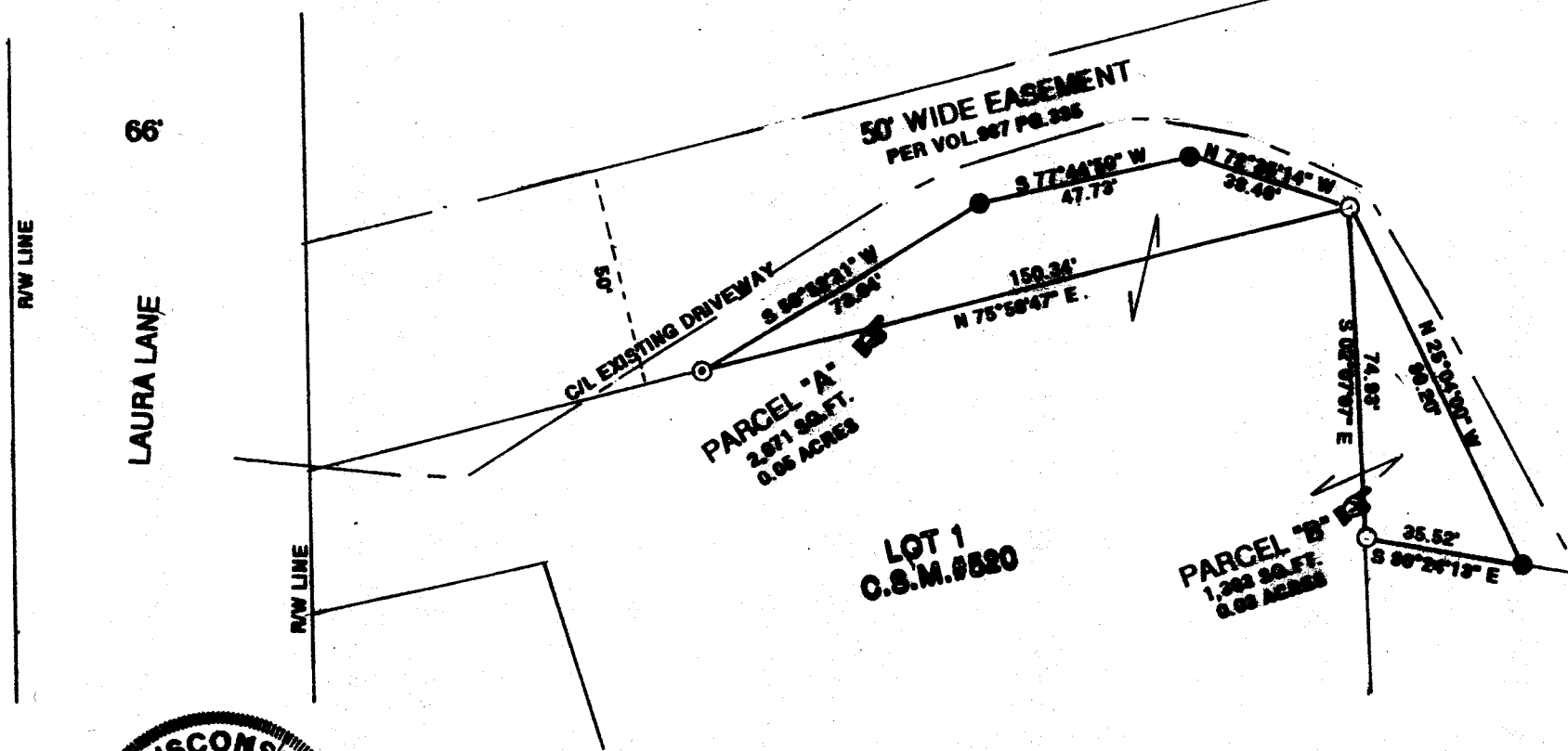

JOB #11822  
CLIENT: DALE WINCHELL  
SCALE 1" = 40'



I JON W. BADOW HEREBY CERTIFY THAT I HAVE SURVEYED THESE PARCELS OF LAND UNDER  
THE DIRECTION OF DALE WINCHELL AND THAT THIS MAP IS A TRUE AND CORRECT  
REPRESENTATION OF THE PARCELS SURVEYED TO THE BEST OF MY KNOWLEDGE AND BELIEF;  
THAT I HAVE PROVIDED DESCRIPTIONS OF THE PARCELS ON SEPARATE SHEETS  
AND THAT I HAVE COMPLIED WITH AE-7 OF THE WISCONSIN ADMINISTRATIVE CODE.

GENIGOT & ASSOCIATES, INC.  
RHINELANDER, WISCONSIN

Exempt from Planning and Zoning Review.  
*[Signature]*  
Date **3/22/2024**

**LEGEND:**

- ⊙ SET I/R SPIKE
- FOUND 1" IRON PIPE
- SET 1" X 18" IRON PIPE