

L3386

L3386

**Lot 43, Block 2 of the Plat of The Oaks on Lake Thompson
Being part of Government Lot 2, Section 3, Township 36
North, Range 9 East, Town of Pelican, Oneida County,
Wisconsin**

Bearings referenced to the Easterly line of Lot 43 Previously recorded as S 15°32'41" E

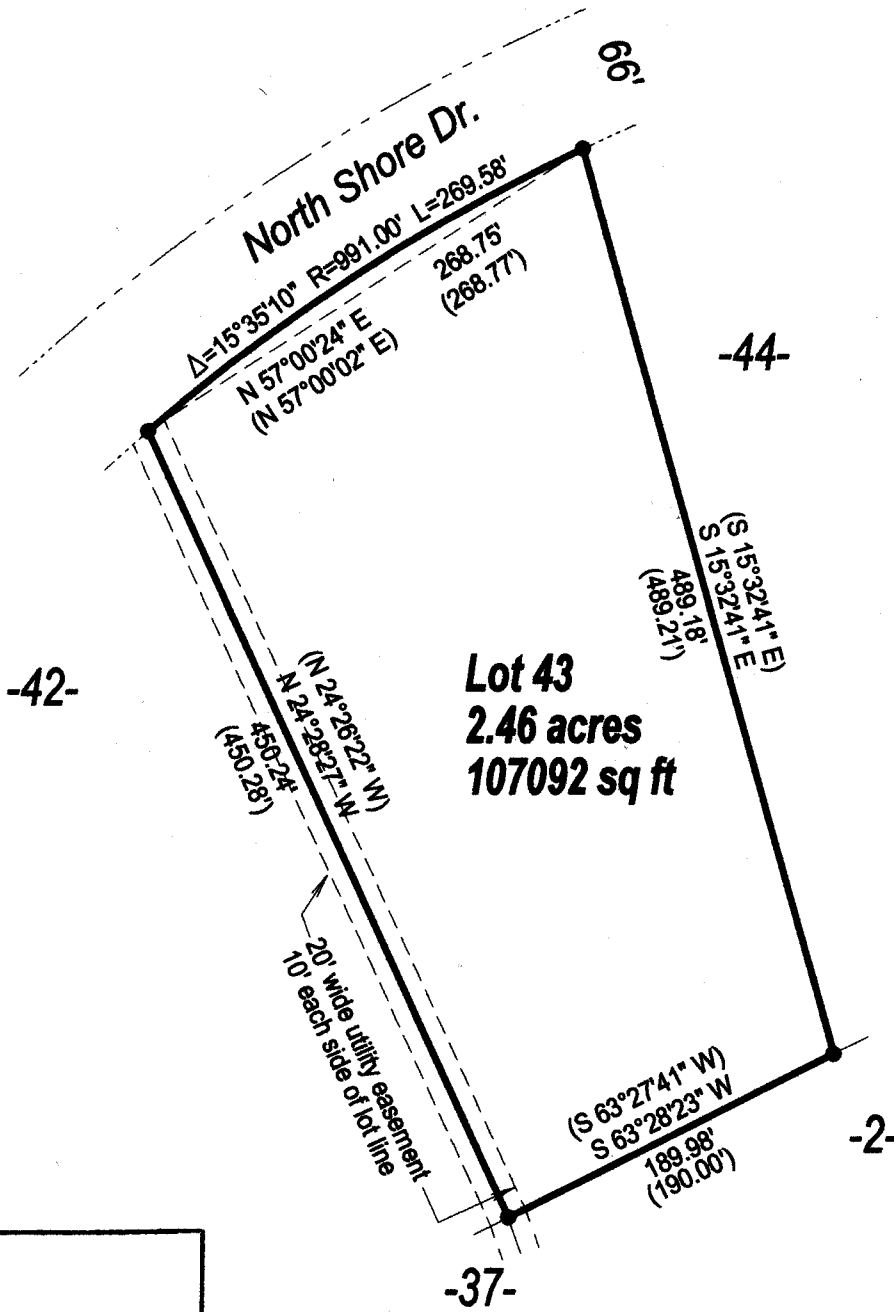

MAP # L3386
 DATE FILED 4-23-2024
 BY CH
 DESCRIPTION FILED
 ONEIDA CO. SURVEYOR'S OFFICE

SCALE
 1" = 100'

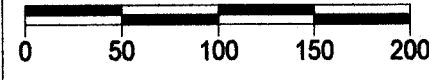

NORTH COAST SURVEYING
 1715 MELODY LANE
 RHINELANDER, WI 54501
 715-490-0892
 NORTHCOASTSURVEYING.COM

Boundary Survey for:
John Kemp

Drawing #	Date	Drafted by
2406	2/29/2024	CLO

LEGEND

- Found 1" Iron Pipe
- () Previously recorded as

I, Charles L. Oleinik, Professional Land Surveyor in the State of Wisconsin, hereby certify: that I have surveyed and mapped the parcel shown hereon; that said survey and map are correct to the best of my knowledge and belief; that I have complied with the applicable requirements of Chapter A-E of Wisconsin Administrative Code in completion thereof.

Charles L. Oleinik 2-29-24
 Charles L. Oleinik, PLS Date

L3386

L3386