

CERTIFIED PLAT OF SURVEY

SURVEYORS CERTIFICATE

I, TIMOTHY G. VREELAND, PROFESSIONAL LAND SURVEYOR, DO HEREBY CERTIFY THAT AT THE DIRECTION OF CINDY MICHAELS, I SURVEYED AND MAPPED ALL OF LOT 5 OF ONEIDA POINT PLAT LOCATED IN GOVERNMENT LOT 4 OF SECTION 4, TOWNSHIP 36 NORTH, RANGE 7 EAST, TOWN OF WOODBORO, ONEIDA COUNTY, WISCONSIN. SUBJECT TO ALL EASEMENTS, RESTRICTIONS AND RIGHTS OF WAY OF RECORD AND USE.

THAT SUCH MAP IS A CORRECT REPRESENTATION OF ALL EXTERIOR BOUNDARIES OF THE LAND SURVEYED AND THE SURVEY MAP THEREOF MADE.

THAT I HAVE FULLY COMPLIED WITH CHAPTER A-E 7 OF THE WISCONSIN ADMINISTRATIVE CODE ALL TO THE BEST OF MY KNOWLEDGE AND BELIEF IN SURVEYING AND MAPPING THE SAME.

TIMOTHY G. VREELAND P.L.S. 2291

DATED THIS 26TH DAY OF APRIL, 2024
SURVEY PERFORMED APRIL 5TH, 2024

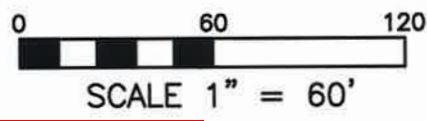
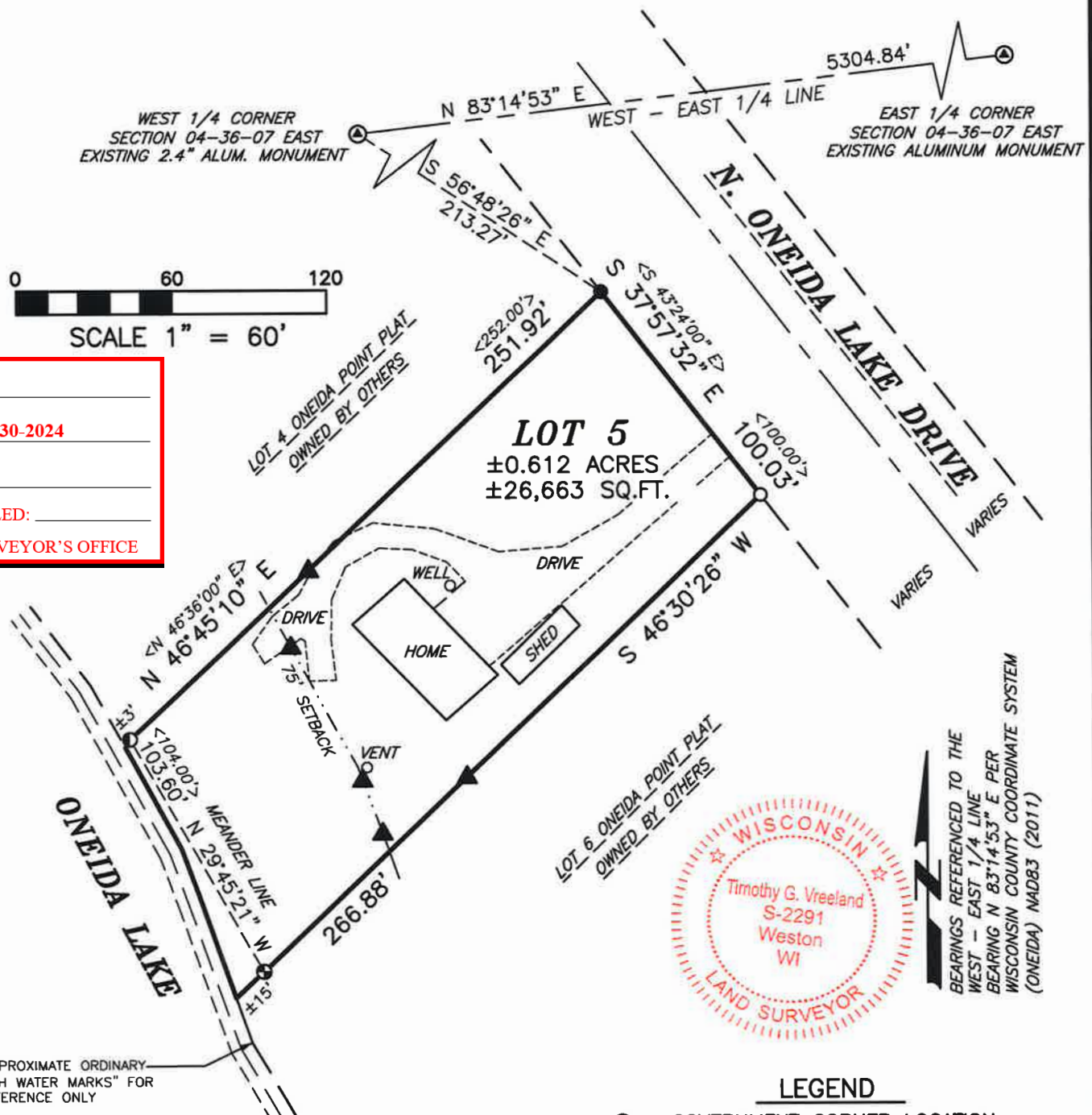

MAP # **L3387**

DATE FILED: **4-30-2024**

BY: **CH**

DESCRIPTION FILED:

ONEIDA CO. SURVEYOR'S OFFICE



BEARINGS REFERENCED TO THE WEST - EAST 1/4 LINE BEARING N 83°14'53\"/>

"APPROXIMATE ORDINARY HIGH WATER MARKS" FOR REFERENCE ONLY

VREELAND ASSOCIATES, INC.
LAND SURVEYORS & ENGINEERS
6103 DAWN STREET WESTON, WI. 54476
PH (715) 241-0947 tim@vreelandassociates.us

PREPARED FOR: **CINDY MICHAELS**

FILE #: 24-0117 MICHAELS

DRAFTED BY: TIMOTHY G. VREELAND

DRAWN BY: DALTON L. ZEINERT

- LEGEND**
- ⊙ = GOVERNMENT CORNER LOCATION PER COUNTY SURVEY RECORDS
 - = 0.75" x 24" REBAR 1.502 POUNDS PER FOOT SET
 - = 1.315" OUTSIDE DIAMETER IRON PIPE FOUND IN PLACE
 - ⦿ = 1.25" IRON PIPE FOUND IN PLACE
 - ⦿ = 2.375" OUTSIDE DIAMETER IRON PIPE FOUND IN PLACE
 - ▲ = WOOD LATH SET
 - < > = PREVIOUSLY RECORDED AS

L3387

L3387

L3387

L3387