

The northwest line of  
**Lot 8, Block 3**  
of the recorded plat of  
**M.A. EBERT'S FIRST ADD'N**  
to the  
**VILLAGE OF LAKE TOMAHAWK**  
being part of the  
**NE 1/4 of the SE 1/4**  
**SECTION 3, T38N, R7E**  
Town of Lake Tomahawk  
Oneida County, Wisconsin

**SURVEYOR'S CERTIFICATE**

I, James D. Rein, Professional Land Surveyor No. S-1234, hereby certify that I have surveyed the property shown hereon; that this map represents an accurate survey of said property to the best of my knowledge and belief; that I have performed this survey by order of Joshua P. Hunt; and that I have complied with the requirements of Wisconsin Administrative Code A-E 7.

**WILDERNESS SURVEYING, INC.**



*James D. Rein*  
Professional Land Surveyor No. S-1234

Dated this 30th day of April, 2024

Field survey was completed on April 12, 2024.

RECEIVED & FILED # **L3388**  
Oneida County Surveyor's Office  
Date **5-17-2024**  
By **CH**  
OCS Area #.....

Bearings Oneida County Grid, based on GPS survey data, referenced to the northwest line of Lot 8 of the plat of M.A. Ebert's 1st Add'n to the Village of Lake Tomahawk, bearing N 55°09'23"E.

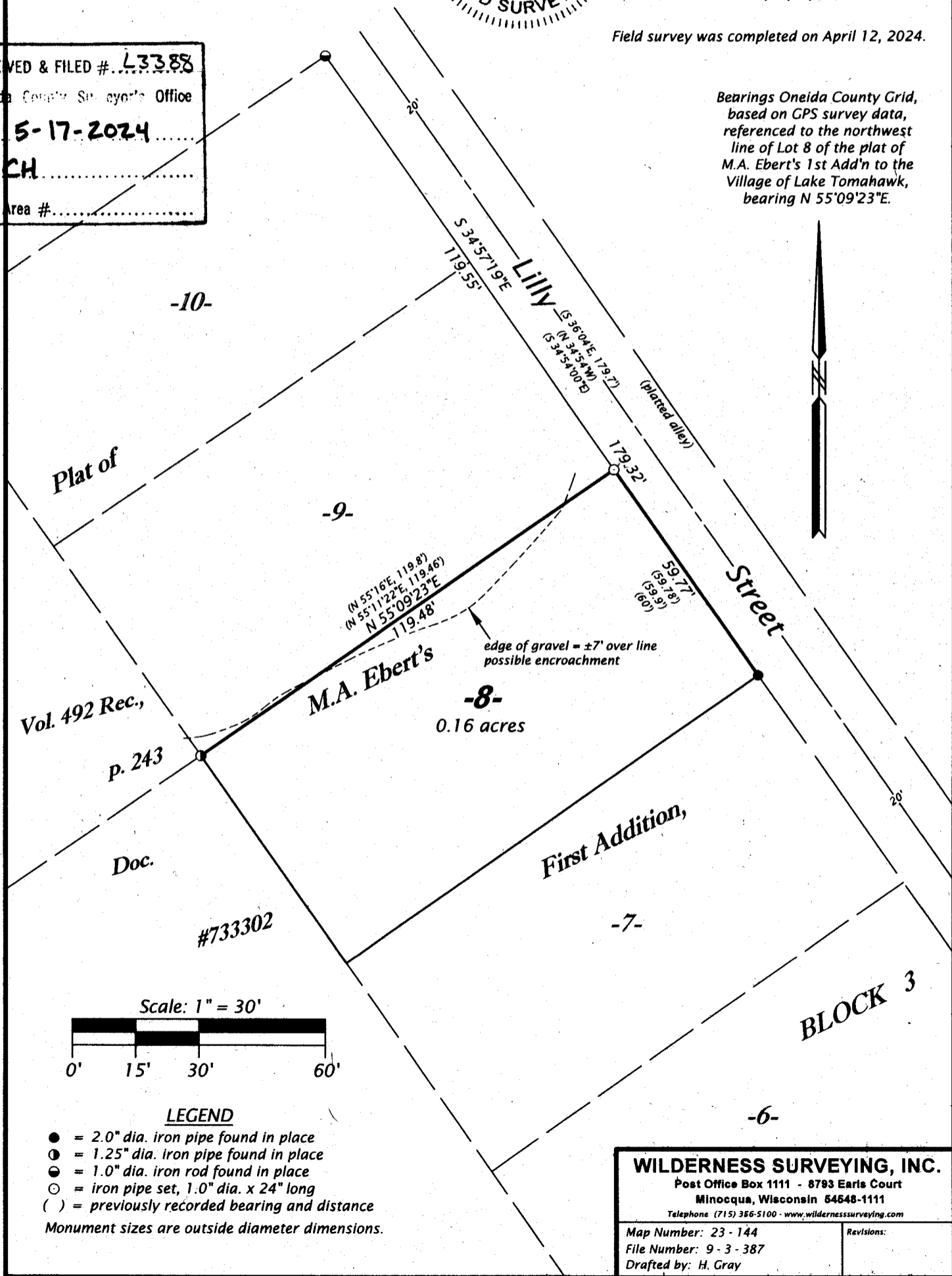

**WILDERNESS SURVEYING, INC.**  
Post Office Box 1111 - 8793 Earls Court  
Minocqua, Wisconsin 54648-1111  
Telephone (715) 386-5100 - www.wildernesssurveying.com

Map Number: 23 - 144  
File Number: 9 - 3 - 387  
Drafted by: H. Gray

Revisions:

L3388

L3388

L3388

L3388