

RECEIVED & FILED #. **L3389.**
 Oneida County Surveyor's Office
 Date **6-26-2024**
 By **CH**
 OCS Area #.....

Lot 14 and part of the Outlot of the Plat of North UMBERLAND,
 Located in Gov't Lot 7, Section 25, Township 37 North, Range
 9 East, Town of Pine Lake, Oneida County, Wisconsin

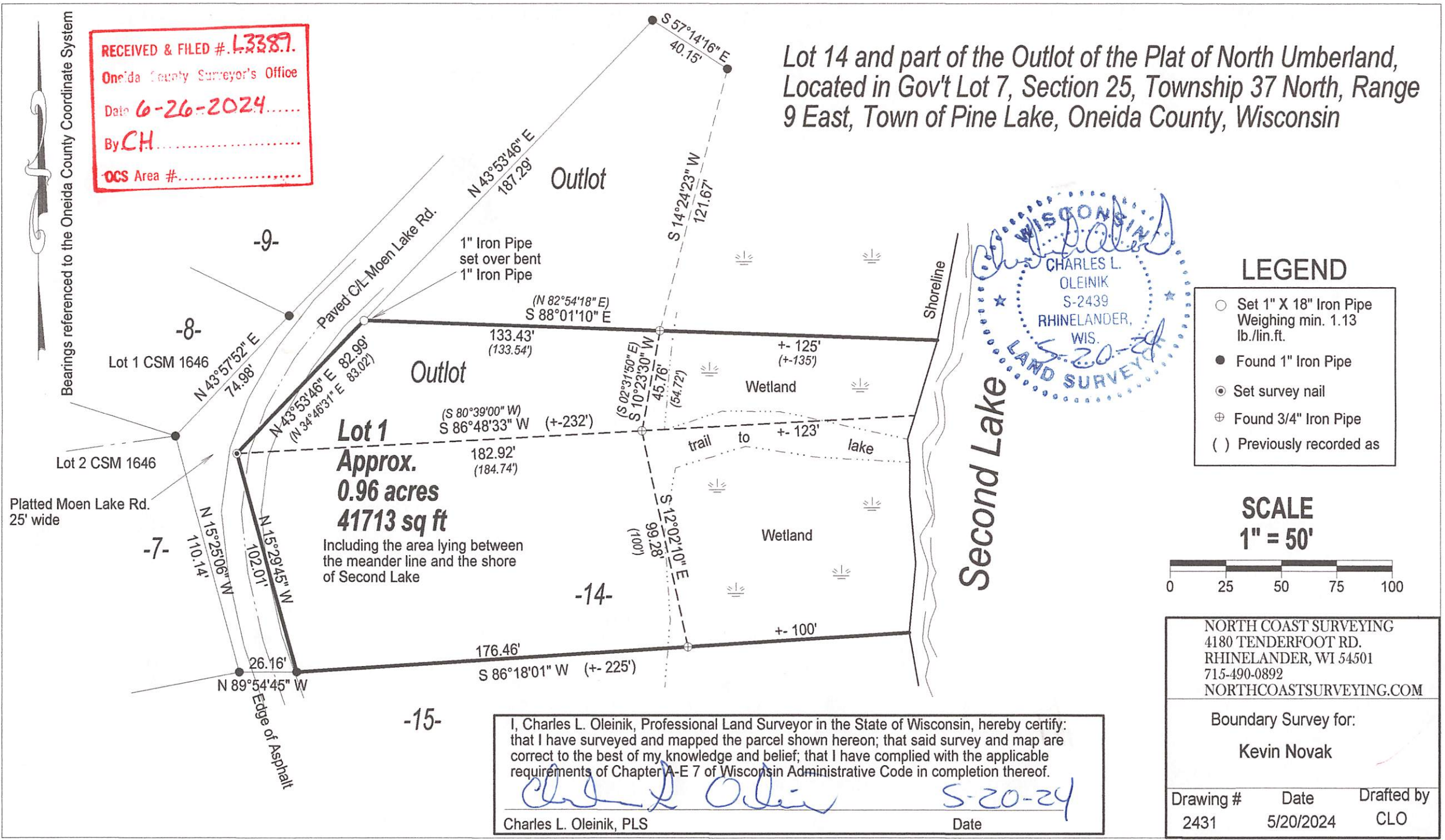

WISCONSIN
 CHARLES L. OLEINIK
 S-2439
 RHINELANDER, WIS.
 LAND SURVEYOR
 5-20-24

- LEGEND**
- Set 1" X 18" Iron Pipe Weighing min. 1.13 lb./lin.ft.
 - Found 1" Iron Pipe
 - ⊙ Set survey nail
 - ⊕ Found 3/4" Iron Pipe
 - () Previously recorded as

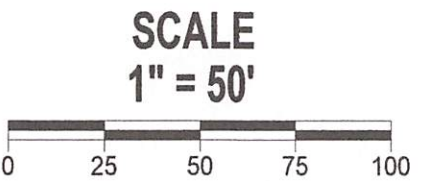

NORTH COAST SURVEYING
 4180 TENDERFOOT RD.
 RHINELANDER, WI 54501
 715-490-0892
 NORTHCOASTSURVEYING.COM

Boundary Survey for:
Kevin Novak

Drawing #	Date	Drafted by
2431	5/20/2024	CLO

I, Charles L. Oleinik, Professional Land Surveyor in the State of Wisconsin, hereby certify: that I have surveyed and mapped the parcel shown hereon; that said survey and map are correct to the best of my knowledge and belief; that I have complied with the applicable requirements of Chapter A-E 7 of Wisconsin Administrative Code in completion thereof.

Charles L. Oleinik
 Charles L. Oleinik, PLS
 Date **5-20-24**