

Lot 20 of the plat of Leisure Shores
 Being in Government lots 3 & 7
SECTION 32, TOWNSHIP 38 NORTH, RANGE 6 EAST
 Town of Hazelhurst, Oneida County, Wisconsin

- LEGEND**
- - 1.050" Iron Pipe Found
 - ⊙ - 2.375" Iron Pipe Found
 - - 0.750" Iron Bar Found
 - ⊗ - 0.750" Iron Bar Set
 - ⊕ - Computed Point (not monumented)
 - (...)- Recorded as values

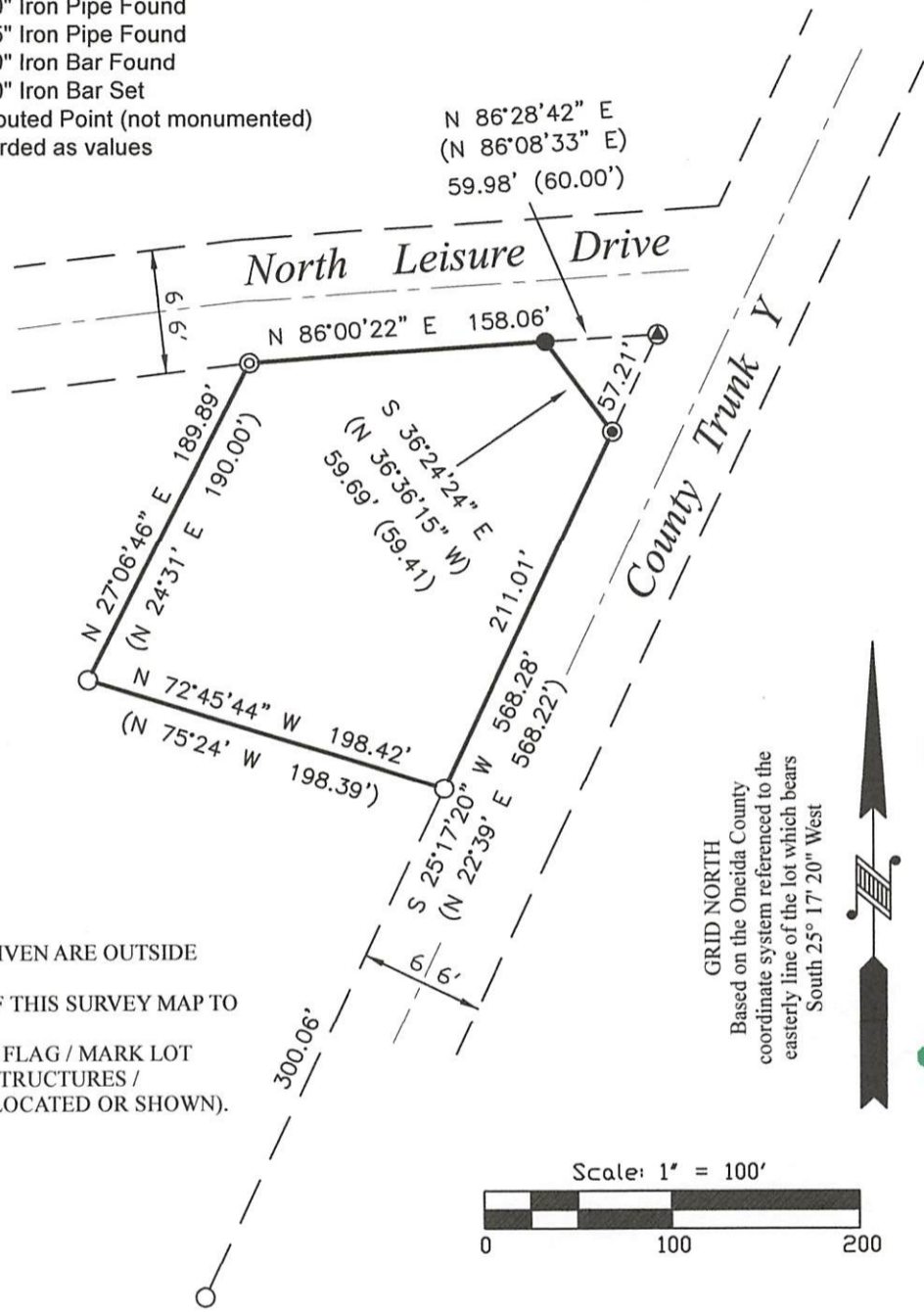

RECEIVED & FILED # **L3390.**
 On date of Surveyor's Office
 Date **6-27-2024**
 By **CH**
 OCS Area #.....

- NOTES**
- 1) IRON PIPE DIAMETERS GIVEN ARE OUTSIDE DIAMETERS.
 - 2) IT IS NOT THE INTENT OF THIS SURVEY MAP TO SHOW EASEMENTS.
 - 3) SURVEY PERFORMED TO FLAG / MARK LOT LINES ONLY (EXISTING STRUCTURES / DRIVEWAYS / ETC. NOT LOCATED OR SHOWN).

SURVEYOR'S CERTIFICATE

I, Benton A. McMullen, Wisconsin Professional Land Surveyor # S-2555, do hereby certify that I have surveyed and mapped the property shown hereon, and that I have complied with the applicable requirement of the Wisconsin Administrative Code Chapter A-E 7, and that this map represents a true and accurate survey of said property to the best of my knowledge and belief.

This survey was performed under the order of: Robert Wierman



PROFESSIONAL LAND SURVEYOR
 BENTON A. MCMULLEN
 NUMBER: S-2555

FIELD SURVEY WORK COMPLETED ON
 THE 14th DAY OF November, 2023

MCMULLEN & ASSOCIATES, INCORPORATED <i>"Your true north surveyors and soil testers"</i> PO BOX 51, MINOCQUA, WISCONSIN 54548 TELEPHONE (715) 356-3011		
DRAFTED BY: Benton A. McMullen	DATE: February 8, 2024	
SCALE: 1" = 100'	JOB NO: 224008	SHEET 1 OF 1 SHEETS

L3390

L3390