

The east line of lot 21 of Marion Lake Shores Plat  
 Being part of the Southwest  $\frac{1}{4}$   
 SECTION 11, TOWNSHIP 39 NORTH, RANGE 5 EAST  
 Town of Minocqua  
 Oneida County, Wisconsin

- LEGEND
- - 1.315" Iron Pipe Found
  - - 1.000" Iron Bar Found
  - ⊗ - Utility Pole
  - ⓔ - Electric Box
  - (...) - Recorded as values

NOTES

- 1) IRON PIPE DIAMETERS GIVEN ARE OUTSIDE DIAMETERS.
- 2) IT IS NOT THE INTENT OF THIS SURVEY MAP TO SHOW EASEMENTS.
- 3) SURVEY PERFORMED TO FLAG / MARK THE EASTERLY LINE OF LOT 21 INCLUDING THE CUL-DE-SAC (EXISTING STRUCTURES / DRIVEWAYS / WATERWAYS / ETC. NOT LOCATED OR SHOWN).

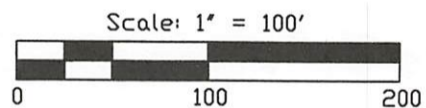
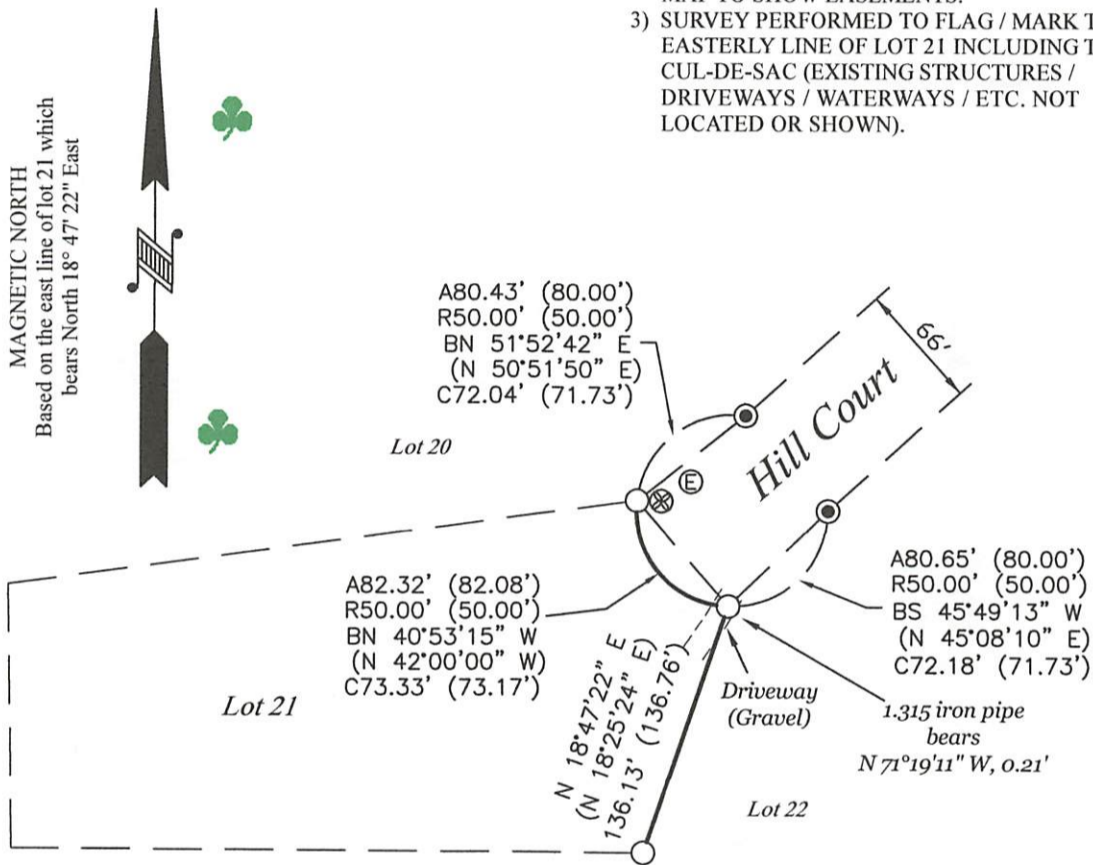

RECEIVED & FILED #. L3391  
 Oneida County Surveyor's Office  
 Date. 6-27-2024  
 By. CH  
 OCS Area #.

FIELD SURVEY WORK  
 COMPLETED ON THE  
 13th DAY OF June,  
 2024

WISCONSIN  
 BENTON A. McMULLEN  
 S-2555  
 MINOCQUA  
 WI  
 PROFESSIONAL LAND SURVEYOR

PROFESSIONAL LAND SURVEYOR  
 BENTON A. MCMULLEN  
 NUMBER: S-2555

SURVEYOR'S CERTIFICATE

I, Benton A. McMullen, Wisconsin Professional Land Surveyor # S-2555, do hereby certify that I have surveyed and mapped the property shown hereon, and that I have complied with the applicable requirement of the Wisconsin Administrative Code Chapter A-E 7, and that this map represents a true and accurate survey of said property to the best of my knowledge and belief.

This survey was performed under the order of: Mary Ann Tuchscherer

MCMULLEN & ASSOCIATES, INCORPORATED "Your true north surveyors and soil testers" PO BOX 51, MINOCQUA, WISCONSIN 54548 TELEPHONE (715) 356-3011		
<b>"TUCHSCHERER SURVEY"</b>		
DRAFTED BY: Benton A. McMullen	DATE: June 18, 2024	
SCALE: 1" = 100'	JOB NO: 224020	SHEET 1 OF 1 SHEETS