

PLAT OF SURVEY

LOCATED IN PART OF THE SW 1/4 OF THE SE 1/4, SECTION 10, T36N, R9E,
TOWN OF PELICAN, ONEIDA COUNTY, WISCONSIN

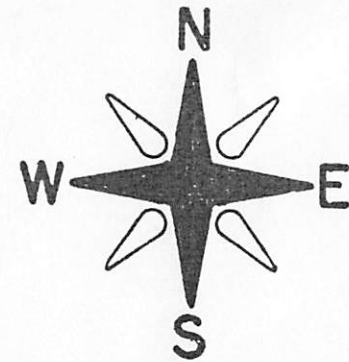
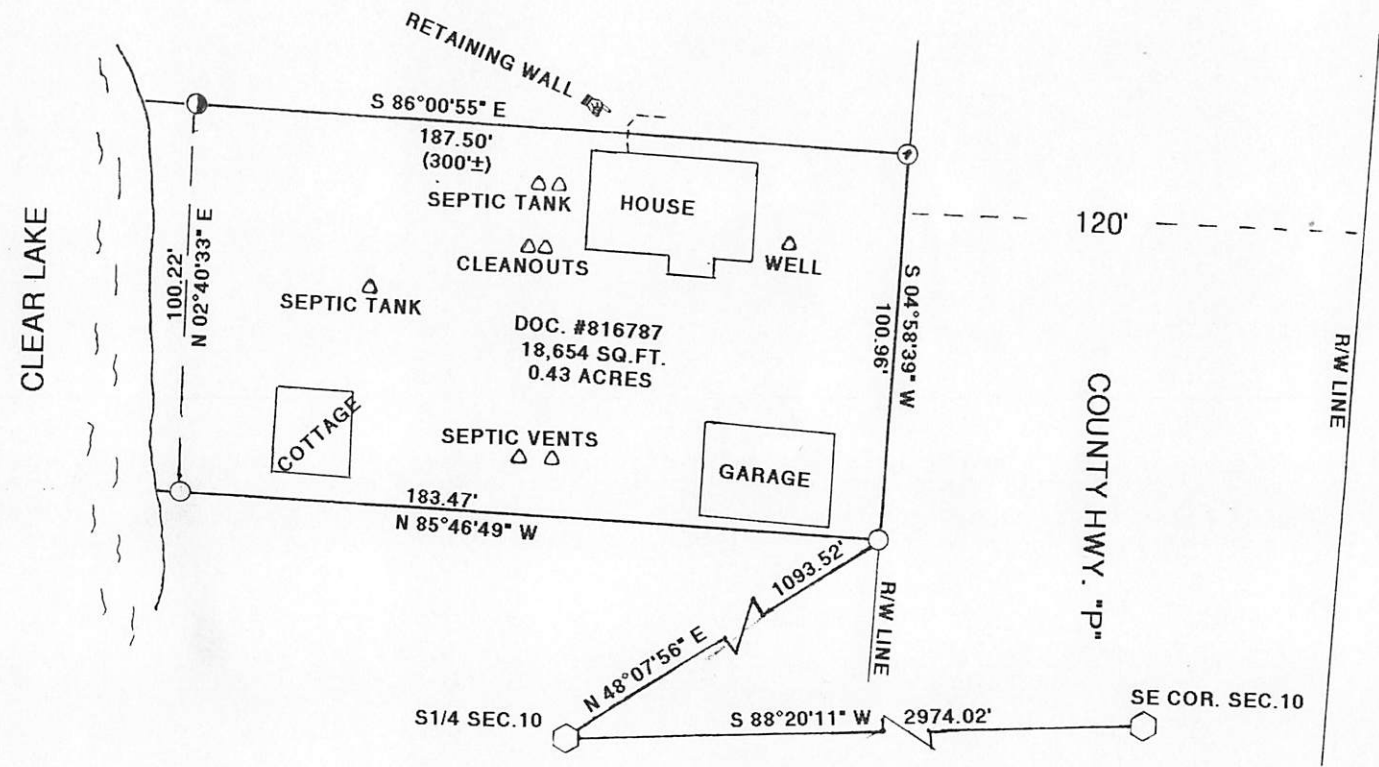

BEARINGS REFERENCED TO THE ONEIDA COUNTY COORDINATE SYSTEM

CLIENT: JEFF HANSEN
JOB #11782
SCALE 1"= 50'



LEGEND:

- ⊙ FOUND 3/4" REBAR
- FOUND 1/2" IRON PIPE
- FOUND 1" IRON PIPE
- () RECORDED AS
- ⬡ FOUND CAPPED MONUMENT

I JON W. BANDOW HEREBY CERTIFY THAT I HAVE SURVEYED THIS PARCEL OF LAND UNDER THE DIRECTION OF JEFF HANSEN AND THAT THIS MAP IS A TRUE AND CORRECT REPRESENTATION OF THE LANDS SURVEYED TO THE BEST OF MY KNOWLEDGE AND BELIEF; THAT I HAVE PROVIDED A DESCRIPTION OF THE PARCEL ON A SEPARATE SHEET AND THAT I HAVE COMPLIED WITH AE-7 OF THE WISCONSIN ADMINISTRATIVE CODE.

GENISOT & ASSOCIATES, INC.
RHINELANDER, WISCONSIN

MAP # L3392
 DATE FILED 7-25-2024
 BY CH
 DESCRIPTION FILED
 ONEIDA CO. SURVEYOR'S OFFICE