

MAP # L3393
 DATE FILED 7-25-2024
 BY CH
 DESCRIPTION FILED
 ONEIDA CO. SURVEYOR'S OFFICE

PLAT OF SURVEY

PART OF LOT 23, CHAIN LAKE SHOREWOOD PLAT NO.2 (UNRECORDED)
 LOCATED IN GOV'T LOT 3, SECTION 28, T39N, R9E, TOWN OF SUGAR CAMP,
 ONEIDA COUNTY, WISCONSIN.

LEGEND:

- ⬢ FOUND ONEIDA COUNTY MONUMENT
- ⊗ FOUND 1.25" IRON PIPE
- SET 1" X 18" IRON PIPE
- FOUND 1" IRON PIPE
- ⦿ FOUND .75" IRON PIPE
- △ FOUND R/W POST

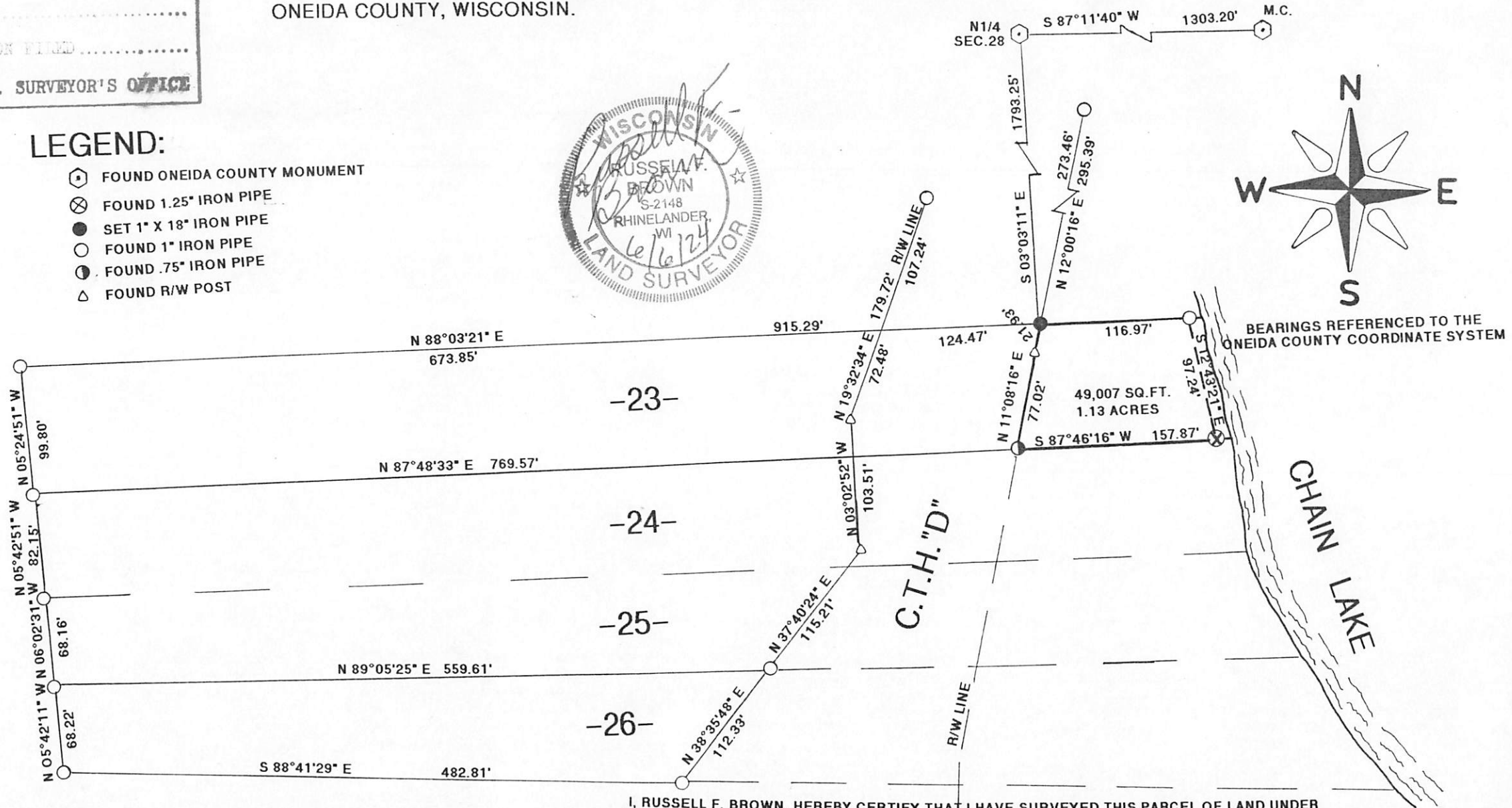
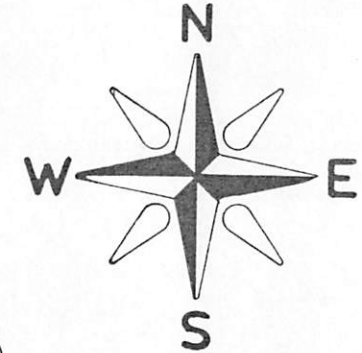

I, RUSSELL F. BROWN, HEREBY CERTIFY THAT I HAVE SURVEYED THIS PARCEL OF LAND UNDER THE DIRECTION OF TONY STUMVOLL AND THIS MAP IS A TRUE AND CORRECT REPRESENTATION OF THE PARCEL SURVEYED TO THE BEST OF MY KNOWLEDGE AND BELIEF. THAT I HAVE PROVIDED A DESCRIPTION OF THIS PARCEL ON A SEPERATE SHEET AND HAVE COMPLIED WITH THE PROVISIONS OF AE 7 OF THE WISCONSIN ADMINISTRATIVE CODE.

SCALE: 1" = 100'

CLIENT: TONY STUMVOLL

DATE: 6/5/24

JOB# 11,838