

PLAT OF SURVEY

LOCATED IN PART OF THE NW1/4 OF THE SW1/4, SECTION 3, AND PART OF GOV'T LOT 5, SECTION 4,
ALL IN T37N, R9E, TOWN OF PINE LAKE, ONEIDA COUNTY, WISCONSIN.

MAP # L3394
 DATE FILED 7-25-2024
 BY CH
 DESCRIPTION FILED
 ONEIDA CO. SURVEYOR'S OFFICE

I, RUSSELL F. BROWN, HERBY CERTIFY THAT I HAVE SURVEYED THIS PARCEL OF LAND UNDER THE DIRECTION OF MANFRED RAUER AND THAT THIS MAP IS A TRUE AND CORRECT REPRESENTATION OF THE PARCEL SURVEYED TO THE BEST OF MY KNOWLEDGE AND BELIEF, AND THAT I HAVE PROVIDED A DESCRIPTION OF THIS PARCEL ON A SEPARATE SHEET AND HAVE COMPLIED WITH AE 7 OF THE WICONSIN ADMINISTRATIVE CODE.

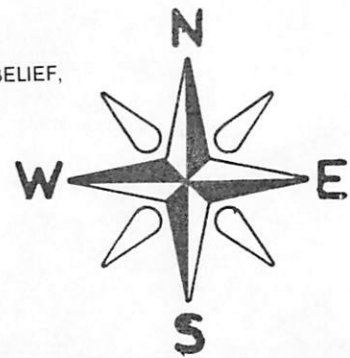

BEARINGS REFERENCED TO THE WEST LINE OF SECTION 3, T37N, R9E, ASSUMED TO BEAR N 05°14'45" W

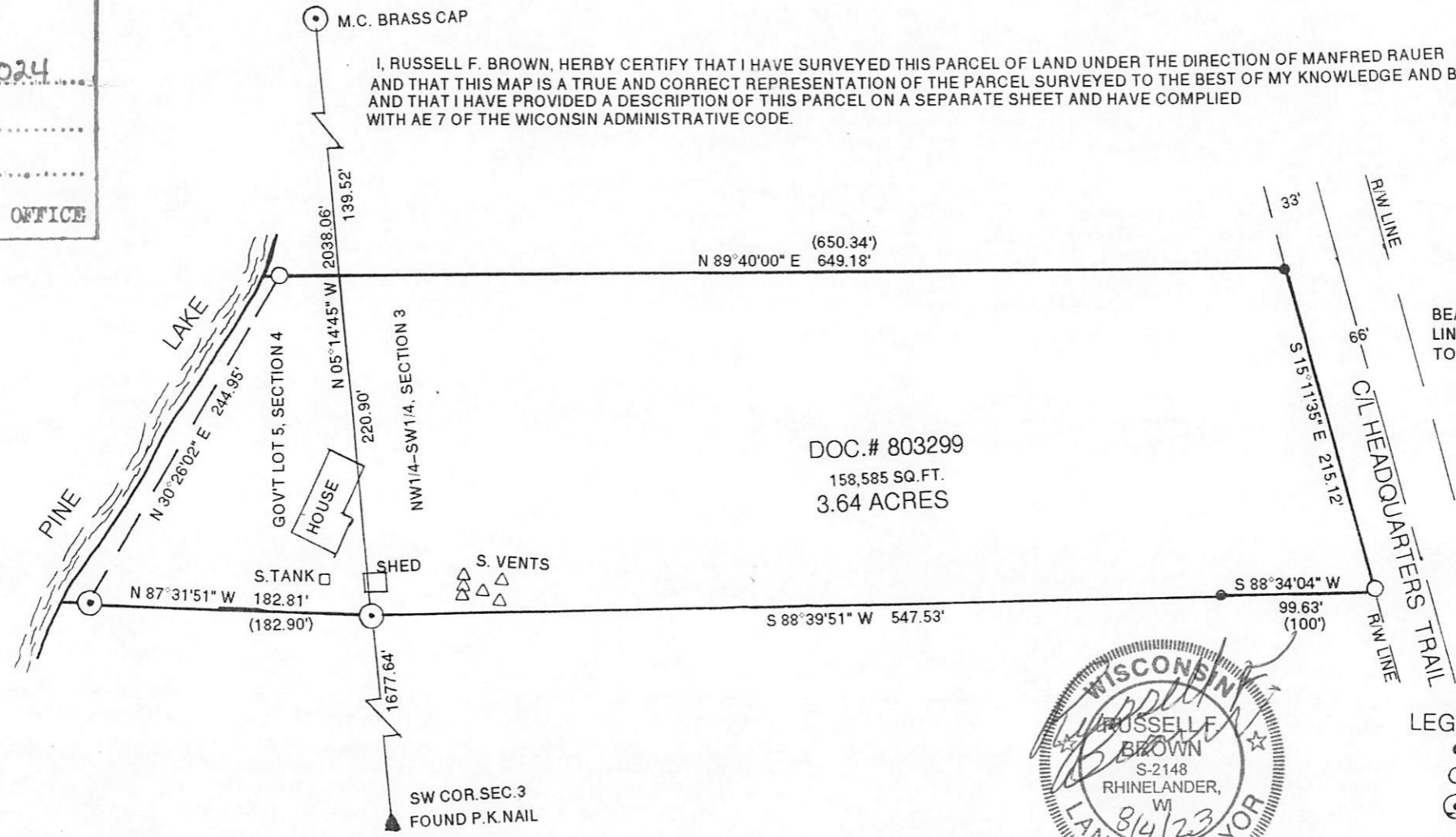

- LEGEND:
- FOUND 1" IRON PIPE
 - FOUND 1.25" IRON PIPE
 - ⊙ FOUND 1.5" IRON PIPE
 - () RECORDED AS

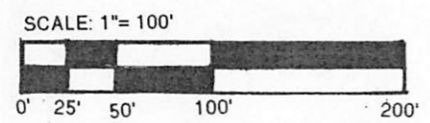

CLIENT: MANFRED RAUER JOB # 11,791

GENISOT AND ASSOC., INC.
 P.O. BOX 598 RHINELANDER, WI., 54501