

# PLAT OF SURVEY

BEING LOTS 5,6 AND WEST 1/2 OF LOT 7, BRUCKNER'S REPLAT OF ASSESSOR'S REPLAT OF BLOCK 7, TOWNSITE OF PELICAN, LOCATED IN SE1/4, NW1/4, SECTION 32, T37N, R9E, CITY OF RHINELANDER, ONEIDA COUNTY, WISCONSIN.

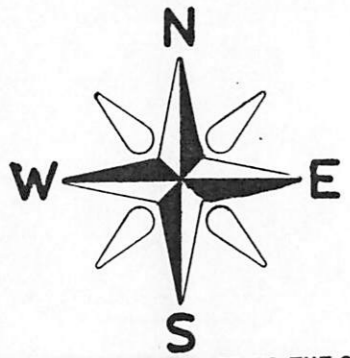

BEARINGS REFERENCED TO THE ONEIDA COUNTY COORDINATE SYSTEM

### LEGEND:

- SET 1" X 18" IRON PIPE
- FOUND 1" IRON PIPE
- ◐ FOUND 1.25" IRON PIPE
- ( ) RECORDED AS

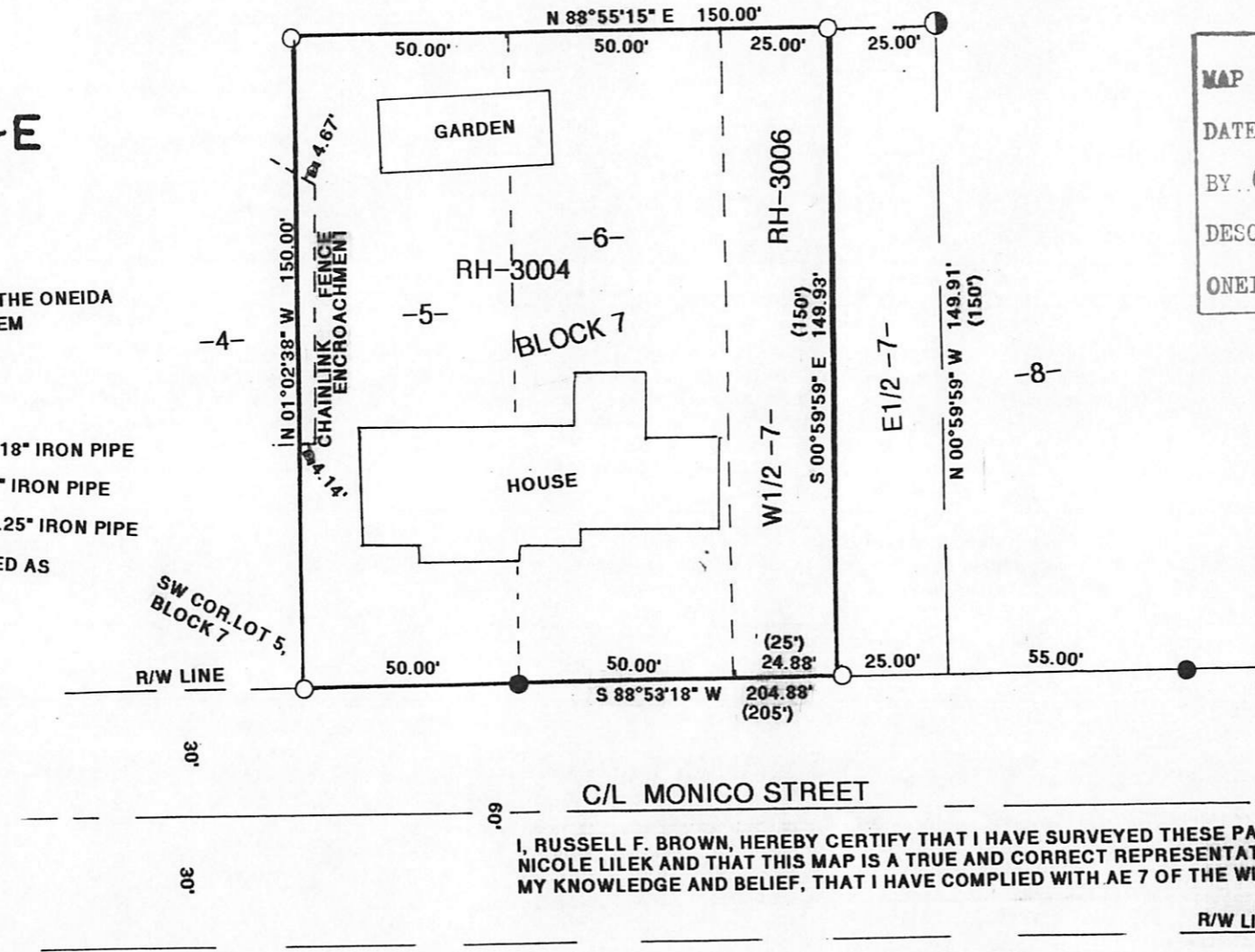

MAP # L3395  
 DATE FILED 7-25-2024  
 BY CH  
 DESCRIPTION FILED  
 ONEIDA CO. SURVEYOR'S OFFICE



I, RUSSELL F. BROWN, HEREBY CERTIFY THAT I HAVE SURVEYED THESE PARCELS OF LAND UNDER THE DIRECTION OF NICOLE LILEK AND THAT THIS MAP IS A TRUE AND CORRECT REPRESENTATION OF THE PARCELS SURVEYED TO THE BEST OF MY KNOWLEDGE AND BELIEF, THAT I HAVE COMPLIED WITH AE 7 OF THE WISCONSIN ADMINISTRATIVE CODE.

CLIENT: NICOLE LILEK JOB# 11,810 SCALE: 1" = 40' DATE: 10/13/23

GENISOT AND ASSOC., INC.  
 P.O. BOX 598  
 RHINELANDER, WISCONSIN