

L3396

L3396

PLAT OF SURVEY

LOCATED IN PART OF GOV'T LOT 2, SECTION 29, T39N, R10E, TOWN OF SUGAR CAMP, ONEIDA COUNTY, WISCONSIN.

RECEIVED & FILED # **L3396**
 On file Office
 Date **7-25-2024**
 By **CH**
 OGS Area #

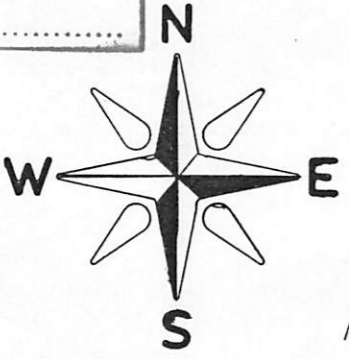

BEARINGS REFERENCED TO THE ONEIDA COUNTY COORDINATE SYSTEM

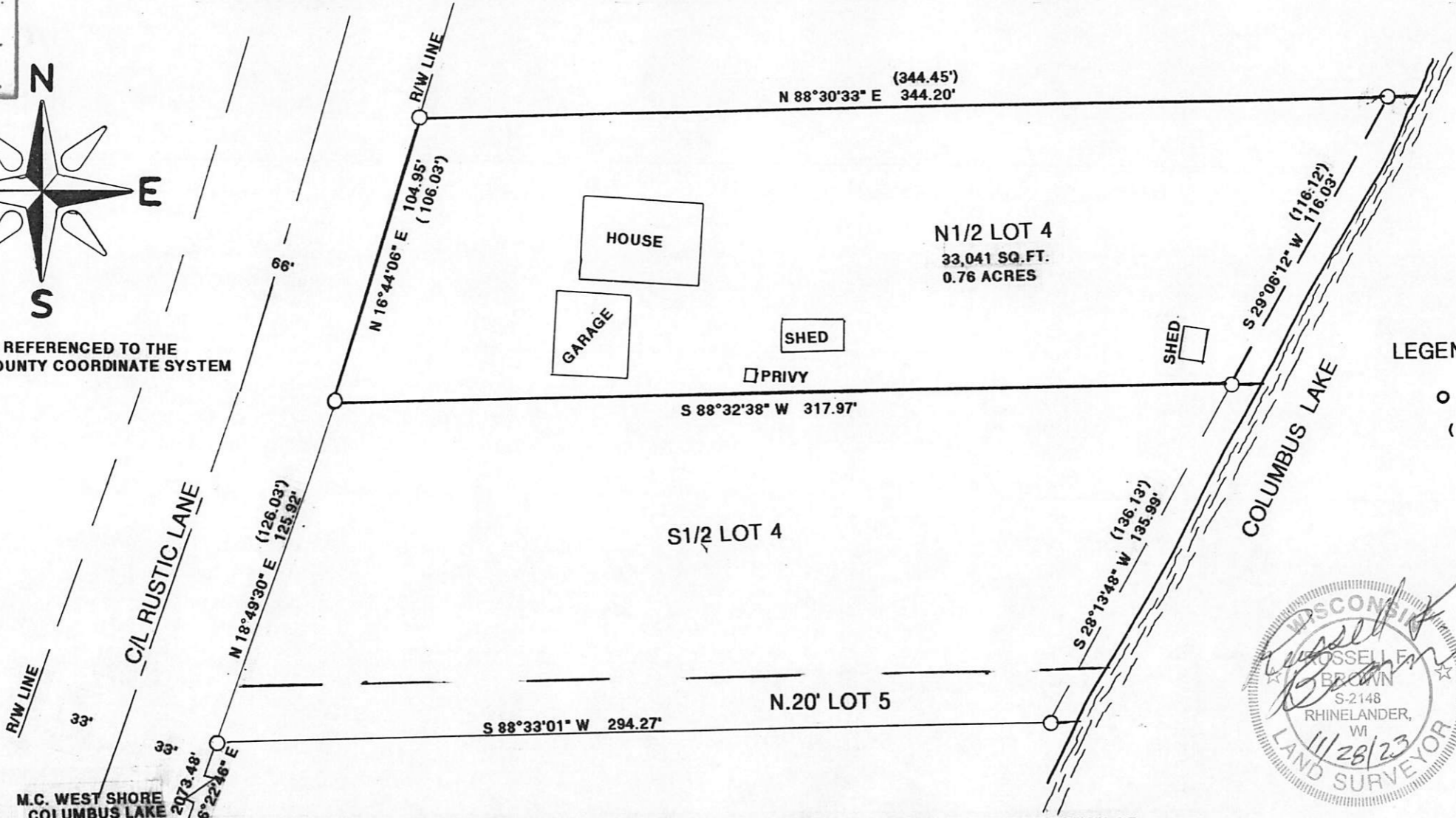

LEGEND:
 O FOUND 1" IRON PIPE
 () RECORDED AS



I, RUSSELL F. BROWN, HEREBY CERTIFY THAT I HAVE SURVEYED THIS PARCEL OF LAND UNDER THE DIRECTION OF WILLIAM RAKOCY AND THIS MAP IS A TRUE AND CORRECT REPRESENTATION OF THE PARCEL SURVEYED TO THE BEST OF MY KNOWLEDGE AND BELIEF, AND I HAVE PROVIDED A DESCRIPTION OF THIS PARCEL ON A SEPARATE SHEET AND HAVE COMPLIED WITH AE 7 OF THE WISCONSIN ADMINISTRATIVE CODE.

CLIENT: WILLIAM RAKOCY SCALE: 1"= 50' DATE: 11/28/23 JOB # 11,820

GENISOT AND ASSOC., INC.
 P.O. BOX 598
 RHINELANDER, WISCONSIN 54501

L3396

L3396