

MAP # L3397  
 DATE FILED 7-25-2024  
 BY CH  
 DESCRIPTION FILED  
 ONEIDA CO. SURVEYOR'S OFFICE

# PLAT OF SURVEY

LOCATED IN PART OF GOVERNMENT LOT 5, SECTION 24, T37N, R8E,  
 TOWN OF PINE LAKE, ONEIDA COUNTY, WISCONSIN

BEARINGS REFERENCED TO THE ONEIDA  
 COUNTY COORDINATE SYSTEM

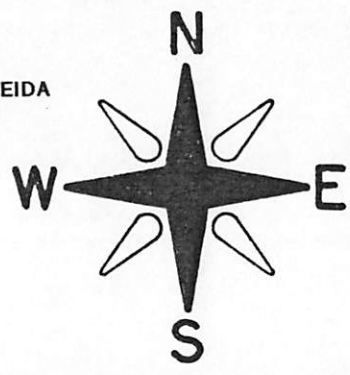

SCALE 1" = 60'  
 JOB #11835  
 CLIENT: JAMES GLUECKSTEIN

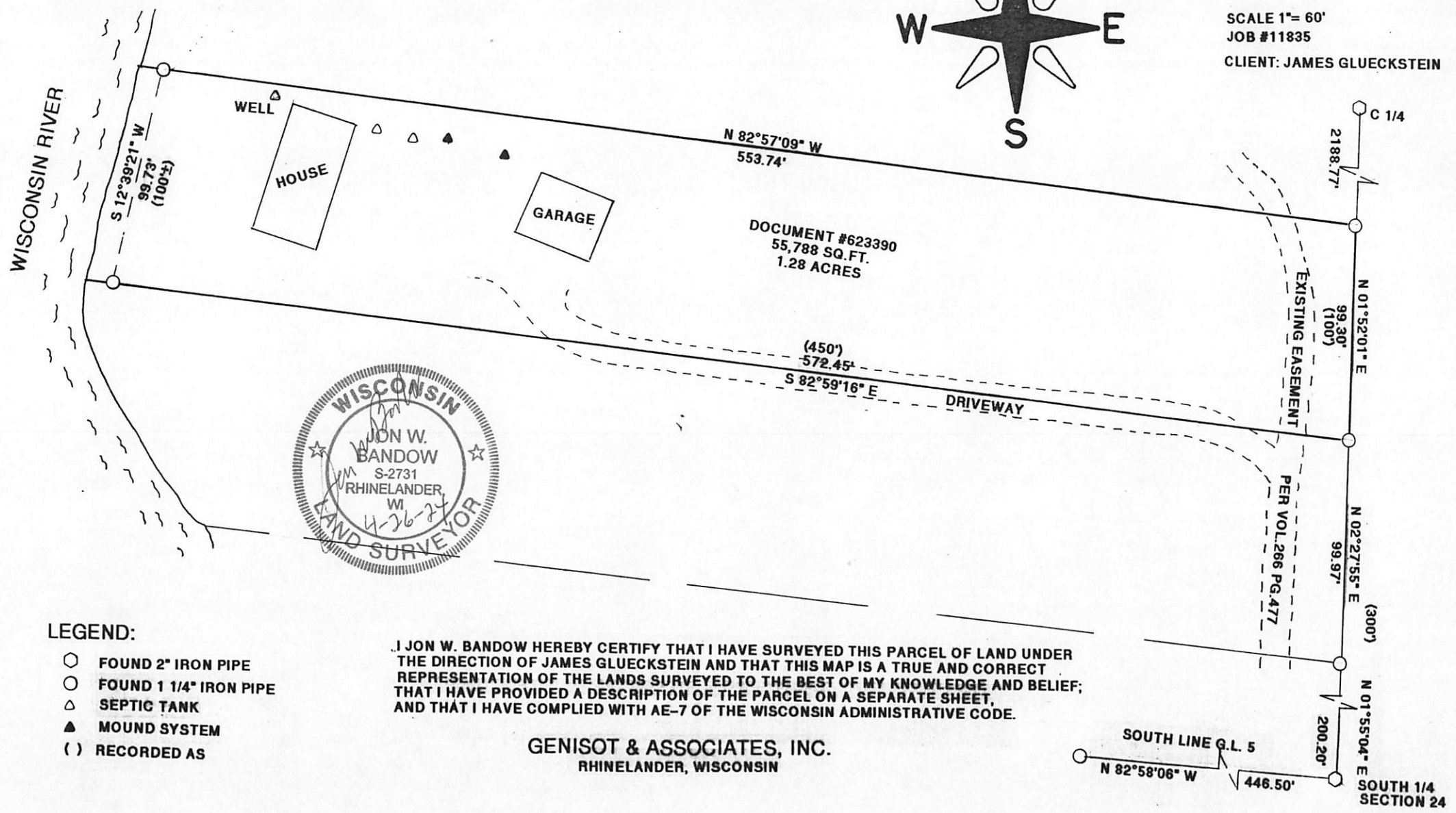

- LEGEND:**
- FOUND 2" IRON PIPE
  - FOUND 1 1/4" IRON PIPE
  - △ SEPTIC TANK
  - ▲ MOUND SYSTEM
  - ( ) RECORDED AS

I, JON W. BANDOW HEREBY CERTIFY THAT I HAVE SURVEYED THIS PARCEL OF LAND UNDER THE DIRECTION OF JAMES GLUECKSTEIN AND THAT THIS MAP IS A TRUE AND CORRECT REPRESENTATION OF THE LANDS SURVEYED TO THE BEST OF MY KNOWLEDGE AND BELIEF; THAT I HAVE PROVIDED A DESCRIPTION OF THE PARCEL ON A SEPARATE SHEET, AND THAT I HAVE COMPLIED WITH AE-7 OF THE WISCONSIN ADMINISTRATIVE CODE.

**GENISOT & ASSOCIATES, INC.**  
 RHINELANDER, WISCONSIN

