

L3398

L3398

PLAT OF SURVEY

THE SOUTH LINE OF THE SE1/4 OF THE SE1/4, SECTION 24, T37N, R9E, TOWN OF PINE LAKE, ONEIDA COUNTY, WISCONSIN.

RECEIVED & FILED # **L3398**
 Oneida County, Wisconsin
 Date **7-26-2024**
 By **CH**
 OCS Area #.....



BEARINGS REFERENCED TO THE ONEIDA COUNTY COORDINATE SYSTEM.



PL 540-1

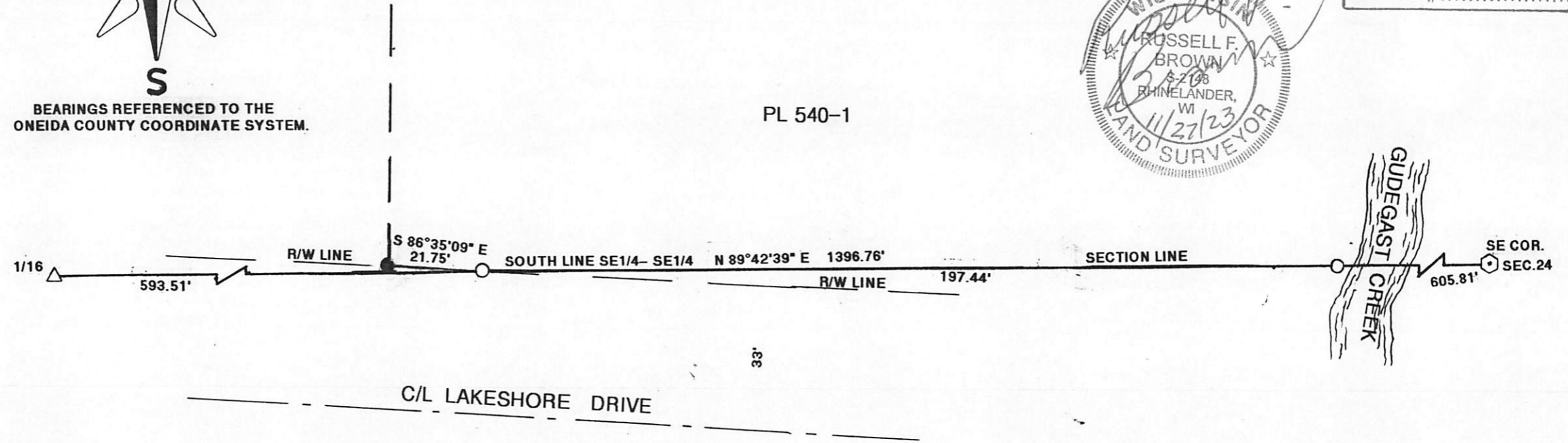

LEGEND:

- △ FOUND R/R SPIKE
- SET 1" X 18" IRON PIPE
- ⬡ FOUND 6" X 6" CONCRETE BRASS CAP
- FOUND 1" IRON PIPE

I, RUSSELL F. BROWN, HEREBY CERTIFY THAT I HAVE SURVEYED THE ABOVE LINE UNDER THE DIRECTION OF JIM KARBAN AND THIS MAP IS A TRUE AND CORRECT REPRESENTATION OF THE LINE SURVEYED TO THE BEST OF MY KNOWLEDGE AND BELIEF, AND THAT I HAVE COMPLIED WITH AE 7 OF THE WISCONSIN ADMINISTRATIVE CODE.

SCALE: 1" = 30' CLIENT: JIM KARBAN JOB# 11,818

GENISOT AND ASSOC., INC.
 P.O. BOX 598 RHINELANDER, WISCONSIN. 54501

L3398

L3398