

L3399

L3399

PLAT OF SURVEY

A PARCEL OF LAND BEING THE WEST 140' OF LOT 8, BLOCK 27, ORIGINAL PLAT OF THE CITY OF RHINELANDER, LOCATED IN GOV'T LOT 2, SETION 6, T36N, R9E, CITY OF RHIELANDER, ONEIDA COUNTY, WISCONSIN.

RECEIVED & FILED # L3399
 On _____ S. Office
 Date 7-26-2024
 By CH
 OCS Area # _____

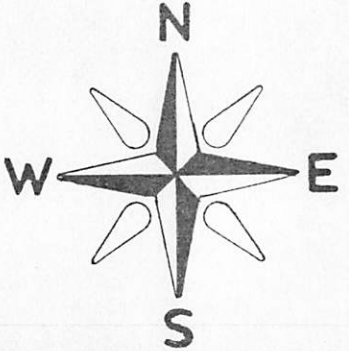

BEARINGS REFERENCED TO THE ONEIDA COUNTY COORDINATE SYSTEM



LEGEND:

- ⊙ DRILL HOLE IN CONCRETE
- FOUND IRON ROD
- SET 1" X 18" IRON PIPE
- ⦿ FOUND 1.25" IRON PIPE
- () RECORDED AS

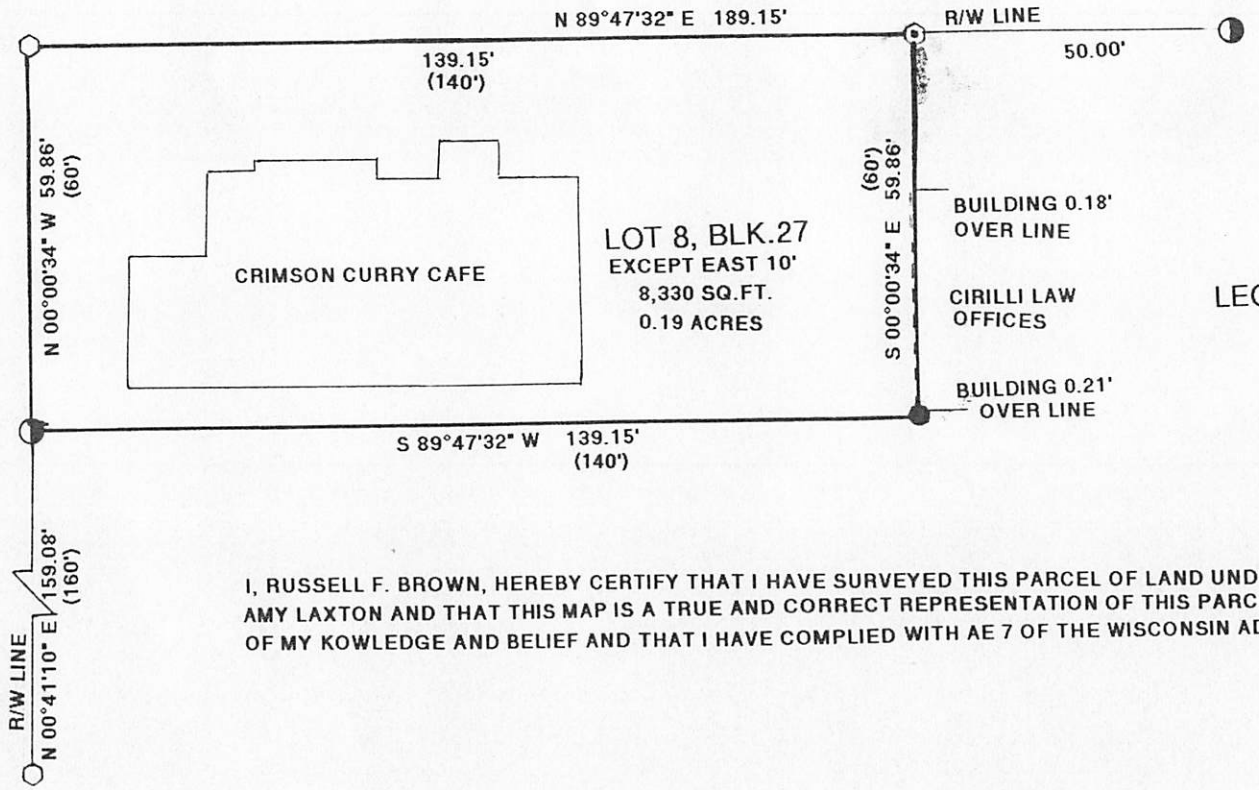
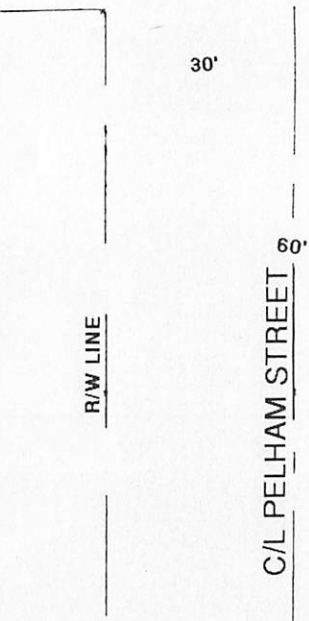
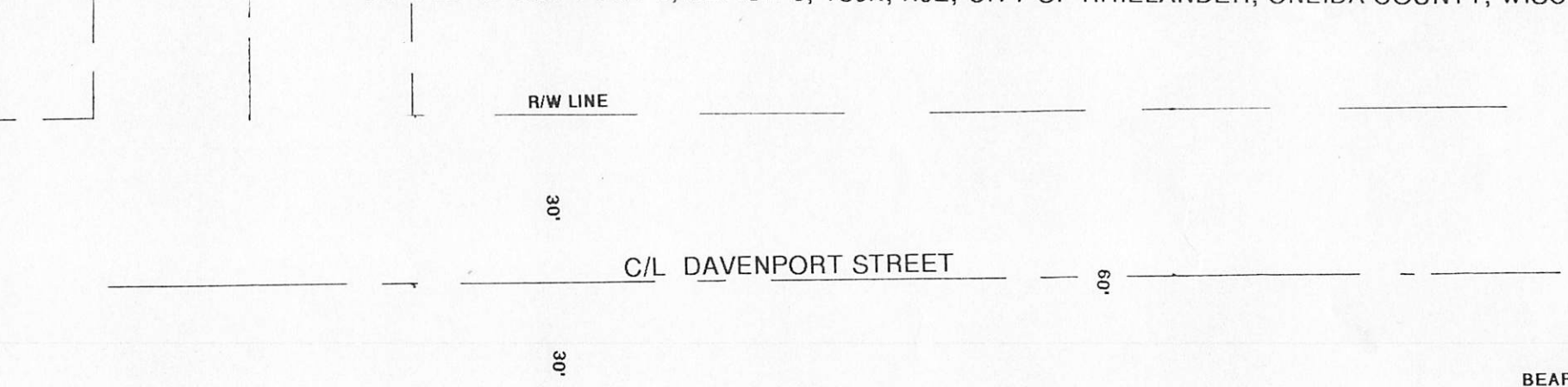

I, RUSSELL F. BROWN, HEREBY CERTIFY THAT I HAVE SURVEYED THIS PARCEL OF LAND UNDER THE DIRECTION OF AMY LAXTON AND THAT THIS MAP IS A TRUE AND CORRECT REPRESENTATION OF THIS PARCEL SURVEYED TO THE BEST OF MY KNOWLEDGE AND BELIEF AND THAT I HAVE COMPLIED WITH AE 7 OF THE WISCONSIN ADMINISTRATIVE CODE.

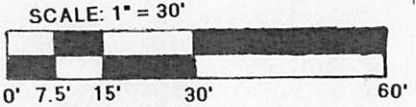

6/9/23

JOB# 11790

GENISOT AND ASSOC., INC.

P.O. BOX 598

CLIENT: AMY LAXTON

RHINELANDER, WI., 54501

L3399

L3399