

RECEIVED & FILED # **L34**  
 Oneida County Surveyor's Office  
 Date **FEB. 1 1 1986**  
 By **M J H**  
 OCS Area #

NW Corner of the NE 1/4  
 of the NW 1/4 of Sec 28  
 T37N, R9E 2" Iron Pipe

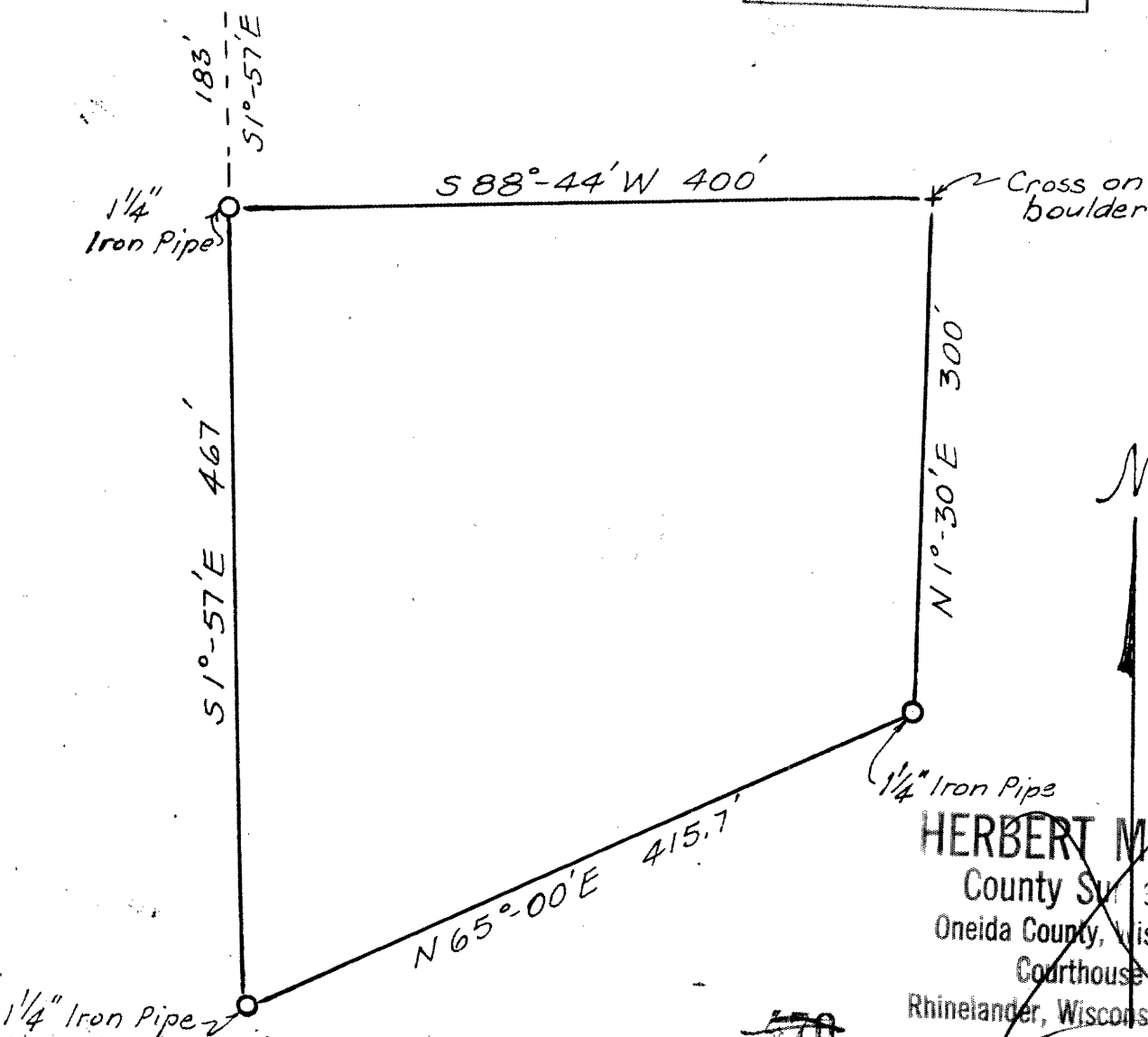

**HERBERT MOORE**  
 County Surveyor  
 Oneida County, Wisconsin  
 Courthouse ~~OCT 22 1973~~  
 Rhinelander, Wisconsin 54501

**PLAT OF SURVEY OF THE CHALET  
 SHEPARD LAKE ESTATES**

A parcel of land in the NE 1/4 of the NW 1/4 of Sec. 28, T37N, R9E, Oneida County, Wisconsin, described as follows: Commencing at the NW Cor. of the NE 1/4 of the NW 1/4 of the section and proceeding S 1° - 57' E along the sixteenth line a distance of 183 feet to an iron pipe which is the point of beginning of the description of the parcel to be conveyed; thence S 1° - 57' E along the sixteenth line a distance of 467 feet to an iron pipe; thence N 65° - 00' E a distance of 415.70 feet to an iron pipe; thence N 1° - 30' E a distance of 300 feet to a cross mark on a boulder; thence S 88° - 44' W a distance of 400 feet to the point of beginning. Also an easement extending from County Highway W to the above described parcel, said easement being located in the NW 1/4 of the NW 1/4 of the section and as recorded in Oneida County records.

