

L3400

L3400

# PLAT OF SURVEY

LOCATED IN PART OF THE NW1/4 OF THE NE1/4, SECTION 28, T37N, R9E, TOWN OF PINE LAKE, ONEIDA COUNTY, WISCONSIN ALSO BEING LOT 82 OF UNRECORDED PLAT OF SHEPARD LAKE ESTATES.

RECEIVED & FILED # **L3400**  
 Oneida Office  
 Date **7-26-2024**  
 By **CH**  
 OCS Area # .....

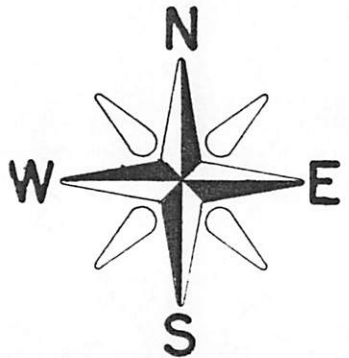

BEARINGS REFERENCED TO THE ONEIDA COUNTY COORDINATE SYSTEM

### LEGEND:

- SET 1" X 18" IRON PIPE
- FOUND 1" IRON PIPE
- FOUND 1.5" IRON PIPE
- ( ) RECORDED AS
- ⊕ FOUND SURVEYOR'S NAIL
- ▼ FOUND P.K. NAIL

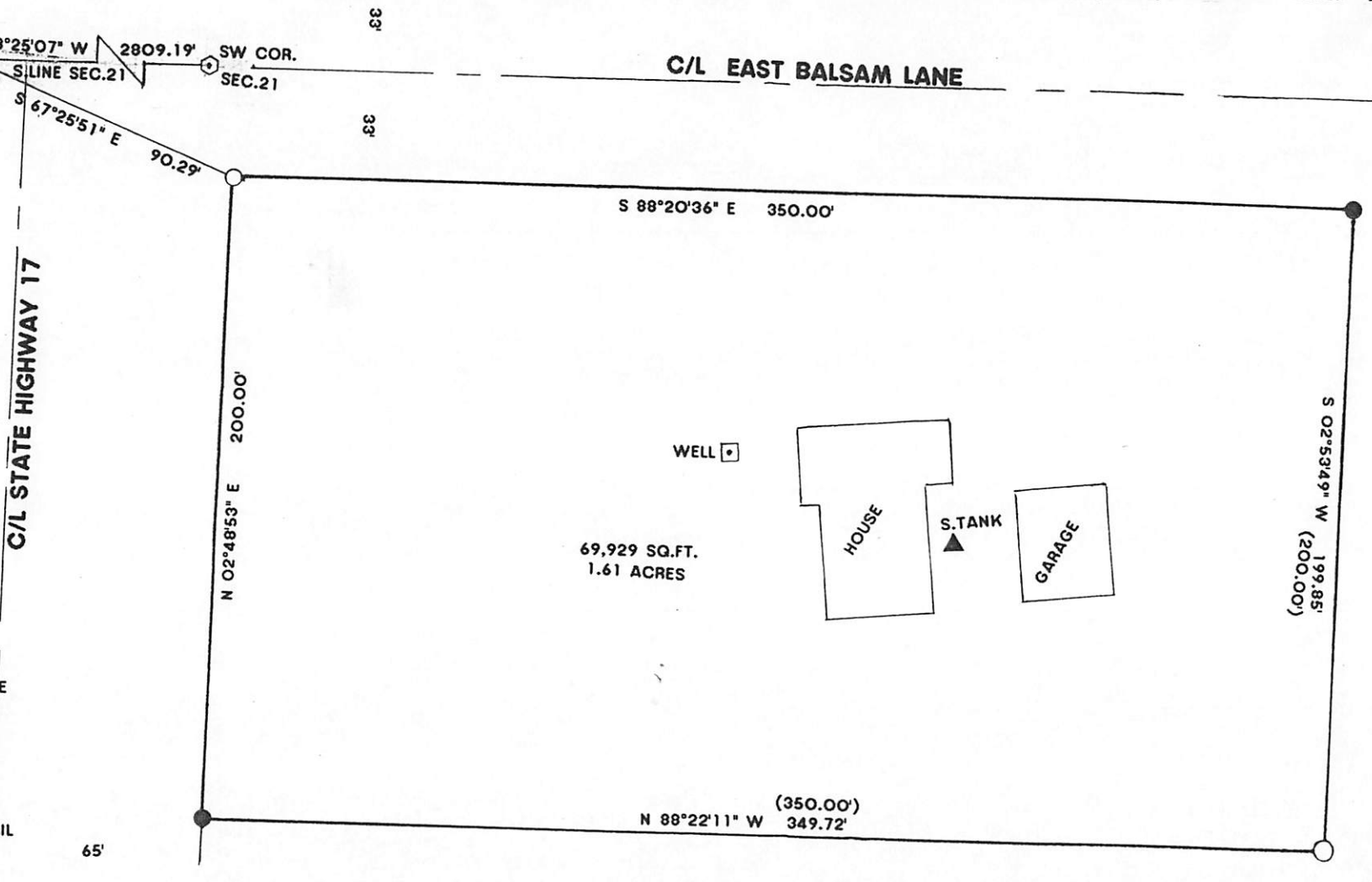

I, RUSSELL F. BROWN, HEREBY CERTIFY THAT I HAVE SURVEYED THIS PARCEL OF LAND UNDER THE DIRECTION OF DANIEL KILEN AND THAT THIS MAP IS A TRUE AND CORRECT REPRESENTATION OF THE PARCEL SURVEYED TO THE BEST OF MY KNOWLEDGE AND BELIEF, AND THAT I HAVE PROVIDED A DESCRIPTION OF THIS PARCEL ON A SEPARATE SHEET AND THAT I HAVE COMPLIED WITH AE 7 OF THE WISCONSIN ADMINISTRATIVE CODE.

**GENISOT AND ASSOC., INC.**  
 P.O. BOX 598  
 RHINELANDER, WISCONSIN 54501



JOB# 11,765      CLIENT: DANIEL KILEN      11/1/22      SCALE: 1"= 50'

L3400

L3400

