

L3401

L3401

LOT 2, BLOCK 17, TOWNSITE OF PELICAN ASSESSOR'S REPLAT
 LOCATED IN PART OF GOV'T LOT 1, SECTION 32, T37N, R9E, CITY OF RHINELANDER, ONEIDA COUNTY, WISCONSIN.

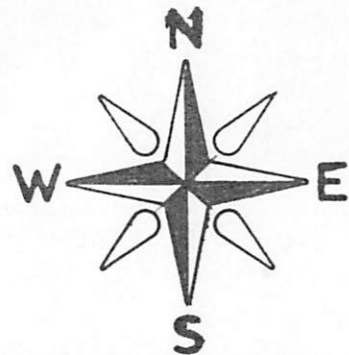

BEARINGS REFERENCED TO ONEIDA COUNTY
 COORDINATE SYSTEM

NW COR. SEC. 32
 BRASS CAPPED
 MONUMENT

RECEIVED & FILED # L3401
 On 8-2-2024
 By CH
 OCS Area #.....

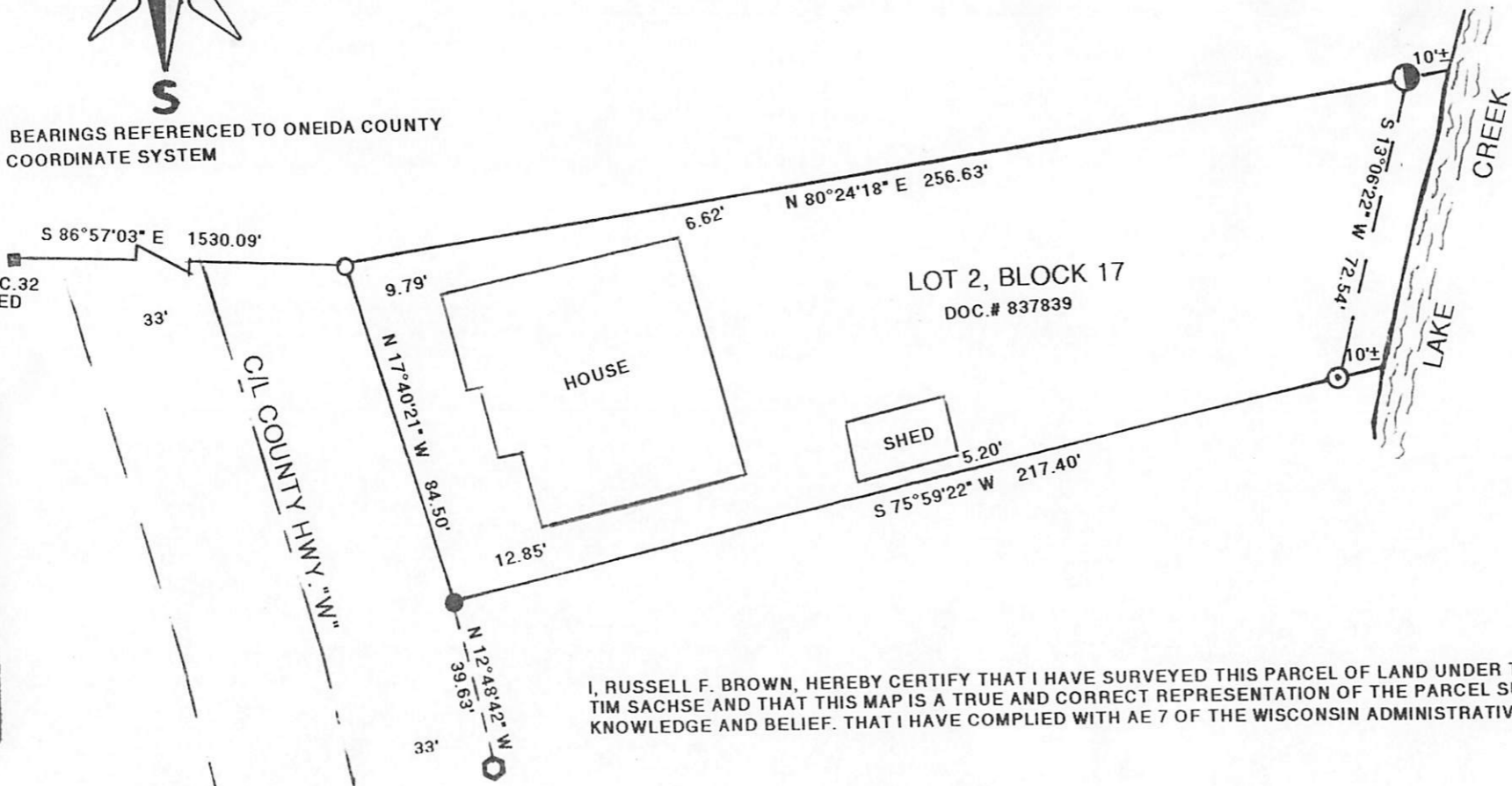
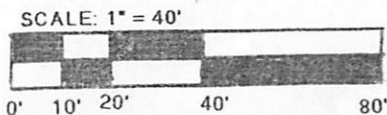

LEGEND:

- SET 1" X 18" IRON PIPE
- FOUND 3/4" IRON PIPE
- ⊙ FOUND 1.25" IRON PIPE
- ◐ FOUND 1.5" IRON PIPE WELL POINT
- ◑ FOUND 1" IRON ROD

I, RUSSELL F. BROWN, HEREBY CERTIFY THAT I HAVE SURVEYED THIS PARCEL OF LAND UNDER THE DIRECTION OF TIM SACHSE AND THAT THIS MAP IS A TRUE AND CORRECT REPRESENTATION OF THE PARCEL SURVEYED TO THE BEST OF MY KNOWLEDGE AND BELIEF. THAT I HAVE COMPLIED WITH AE 7 OF THE WISCONSIN ADMINISTRATIVE CODE.

GENISOT AND ASSOC., INC.
 P.O. BOX 598
 RHINELANDER, WISCONSIN

CLIENT: TIM SACHSE JOB # 11,814 DATE: 10/06/23

L3401

L3401