

L3402

L3402

PLAT OF SURVEY

PART OF OUTLOT "A" OF G.S. COONS ADDITION (ASSESSOR'S REPLAT), LOCATED IN PART OF THE NW 1/4 OF THE NW 1/4 AND THE NE 1/4 OF THE NE 1/4 SECTION 6, T36N, R9E, CITY OF RHINELANDER, ONEIDA COUNTY, WISCONSIN

RECEIVED & FILED # L3402
 On: da
 Date: 8-2-2024
 By: CH
 OCS Area #.....

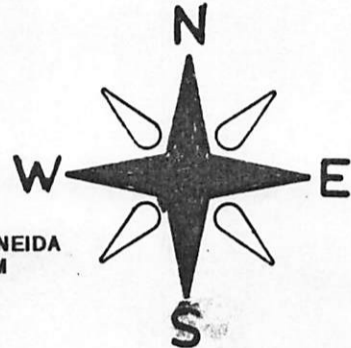

BEARINGS REFERENCED TO THE ONEIDA COUNTY COORDINATE SYSTEM

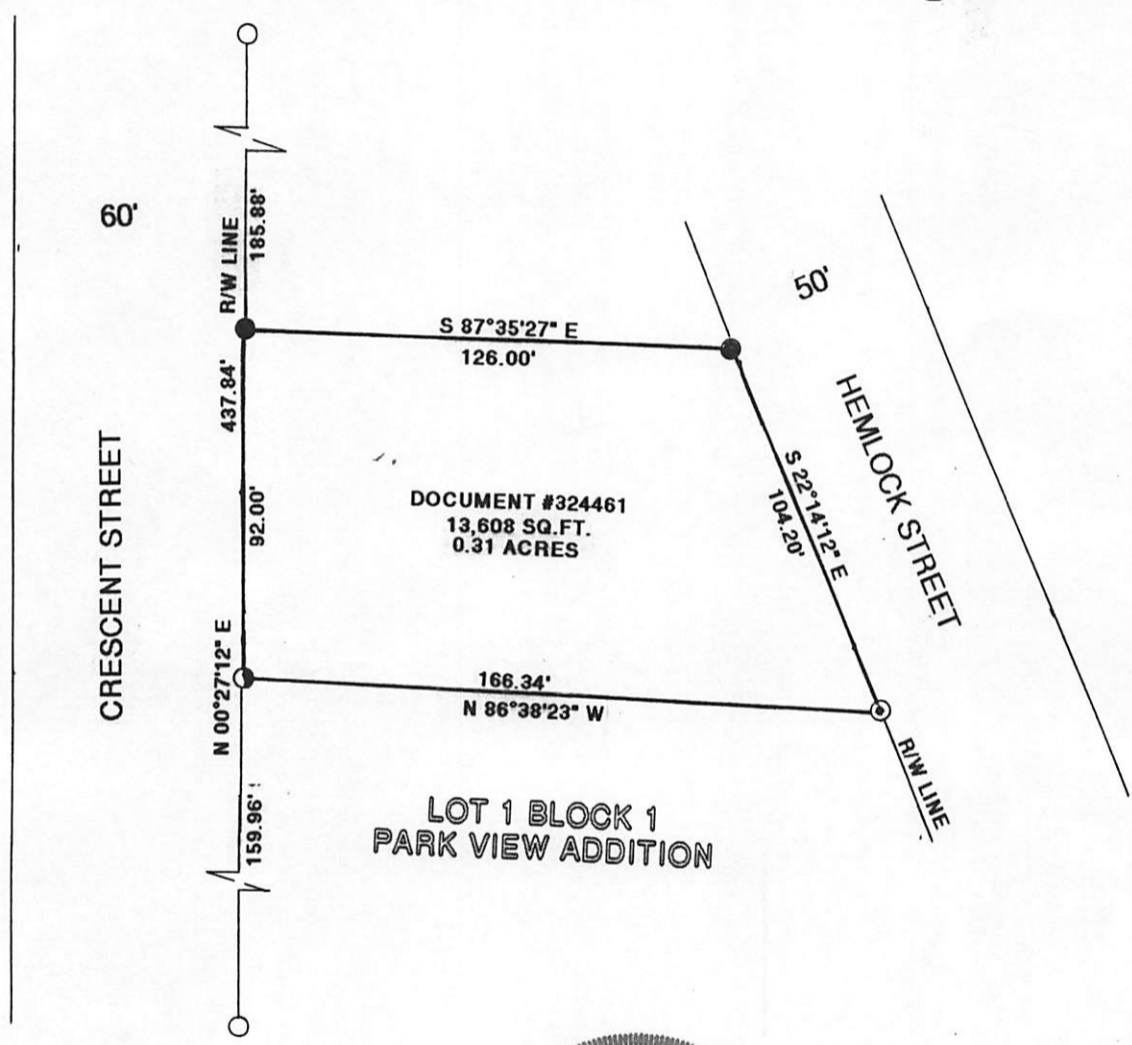

SCALE 1"= 50'
 JOB #11831
 CLIENT: JAKE NELSON

LEGEND:

- ① FOUND 1 1/4" IRON PIPE
- ⊙ FOUND 1" IRON PIPE IN CONCRETE
- SET 1"X 18" IRON PIPE
- FOUND 1" IRON PIPE

I JON W. BANDOW HEREBY CERTIFY THAT I HAVE SURVEYED THIS PARCEL OF LAND UNDER THE DIRECTION OF JAKE NELSON AND THAT THIS MAP IS A TRUE AND CORRECT REPRESENTATION OF THE LANDS SURVEYED TO THE BEST OF MY KNOWLEDGE AND BELIEF, THAT I HAVE PROVIDED A DESCRIPTION OF THE PARCEL ON A SEPARATE SHEET, AND THAT I HAVE COMPLIED WITH AE-7 OF THE WISCONSIN ADMINISTRATIVE CODE.

GENISOT & ASSOCIATES, INC.
 RHINELANDER, WISCONSIN

L3402

L3402