

Lot 9 of the Plat of Horsehead, located in Gov't Lots 1, 2 & 4, Section 16, Township 37 North, Range 7 East, Town of Cassian, Oneida County, Wisconsin

Bearings referenced to the South Line of Lot 9 Previously recorded as S 88°04'28" W

West Horsehead Lake

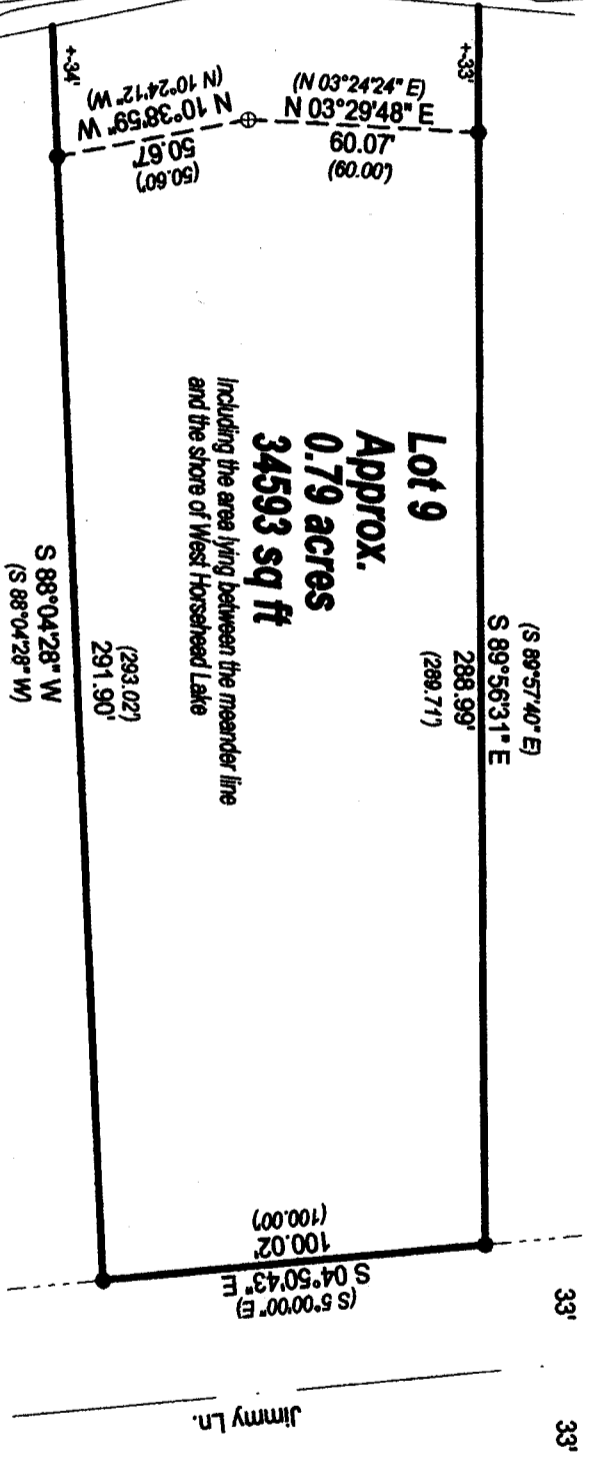

Lot 9
Approx.
0.79 acres
34593 sq ft

Including the area lying between the meander line and the shore of West Horsehead Lake



SCALE
1" = 50'

LEGEND

- Found 1" Iron Pipe
- ⊕ Found 2" Iron Pipe
- () Previously recorded as

I, Charles L. Oleinik, Professional Land Surveyor in the State of Wisconsin, hereby certify that I have surveyed and mapped the parcel shown hereon; that said survey and map are correct to the best of my knowledge and belief; that I have complied with the applicable requirements of Chapter A-E 7 of Wisconsin Administrative Code in completion thereof.

Charles L. Oleinik
Charles L. Oleinik, PLS
Date 8-6-24

RECEIVED & FILED # L3403
 Oneida
 Date 9-17-2024
 By CH
 OCS Area #

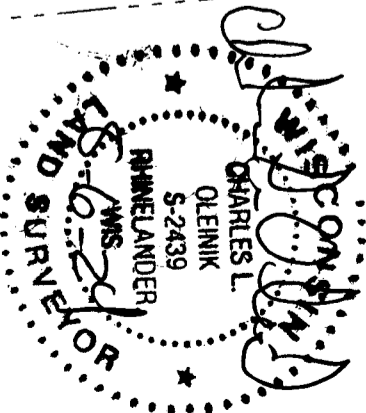

NORTH COAST SURVEYING 4180 TENDERFOOT RD. RHINELANDER, WI 54501 715-490-0892 NORTHCOASTSURVEYING.COM			
Boundary Survey for:		Scott Cline	
Drawing #	Date	Drafted by	
2451	8/6/2024	CLO	