

**West line of the SW 1/4 of the NW 1/4, Section 30,
Township 36 North, Range 9 East, Town of Pelican,
Oneida County, Wisconsin**

Bearings referenced to the Oneida County Coordinate System

NE - NE
Sec. 25

NW - NW

SE - NE
Sec. 25

SW / NW

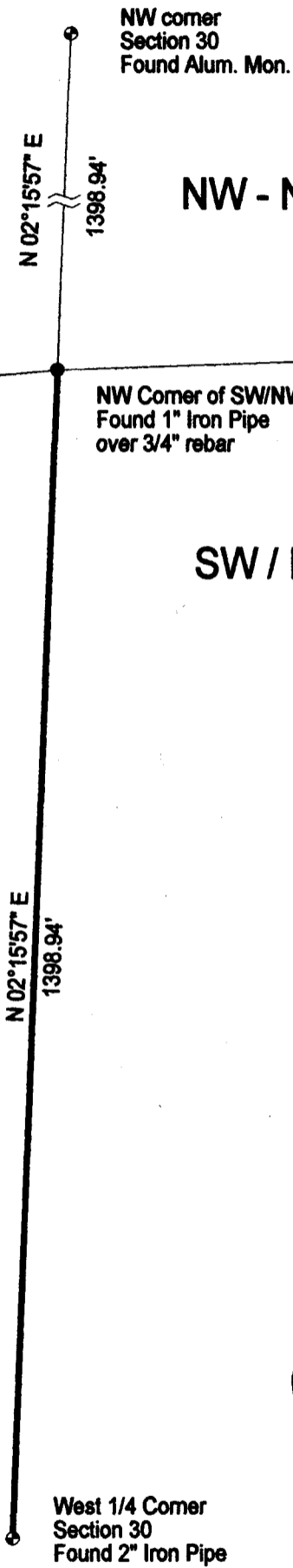

MAP # L3404
DATE FILED 9-17-2024
BY CH
DESCRIPTION FILED
ONEIDA CO. SURVEYOR'S OFFICE

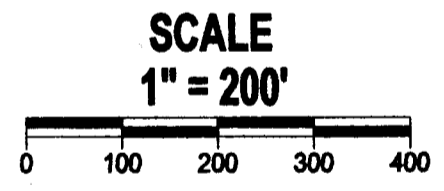

NORTH COAST SURVEYING
4180 TENDERFOOT RD.
RHINELANDER, WI 54501
715-490-0892
NORTHCOASTSURVEYING.COM

Boundary Survey for:
Christine Sisel

Drawing #	Date	Drafted by
2455	8/27/2024	CLO

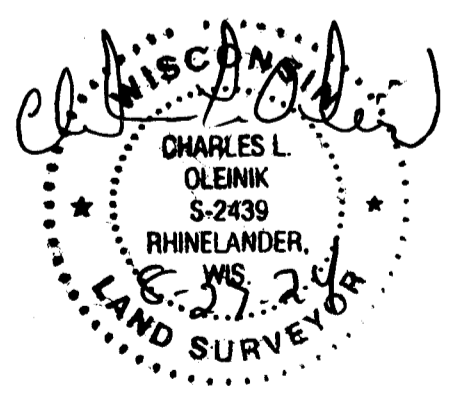

I, Charles L. Oleinik, Professional Land Surveyor in the State of Wisconsin, hereby certify that I have surveyed and mapped the parcel shown hereon; that said survey and map are correct to the best of my knowledge and belief; that I have complied with the applicable requirements of Chapter A-E of Wisconsin Administrative Code in completion thereof.

Charles L. Oleinik 8-27-24
Charles L. Oleinik, PLS Date

LEGEND

- Found 1" Iron Pipe
- ⊙ Found PLS Corner Monument as described

L3404

L3404

L3404

L3404