

Part of Government Lot 7, Section 19, Township 37 North, Range 9 East, Town of Pine Lake, Oneida County, Wisconsin

Lot - 12 -
Doc. No. 435418
Lot 2 CSM No. 601

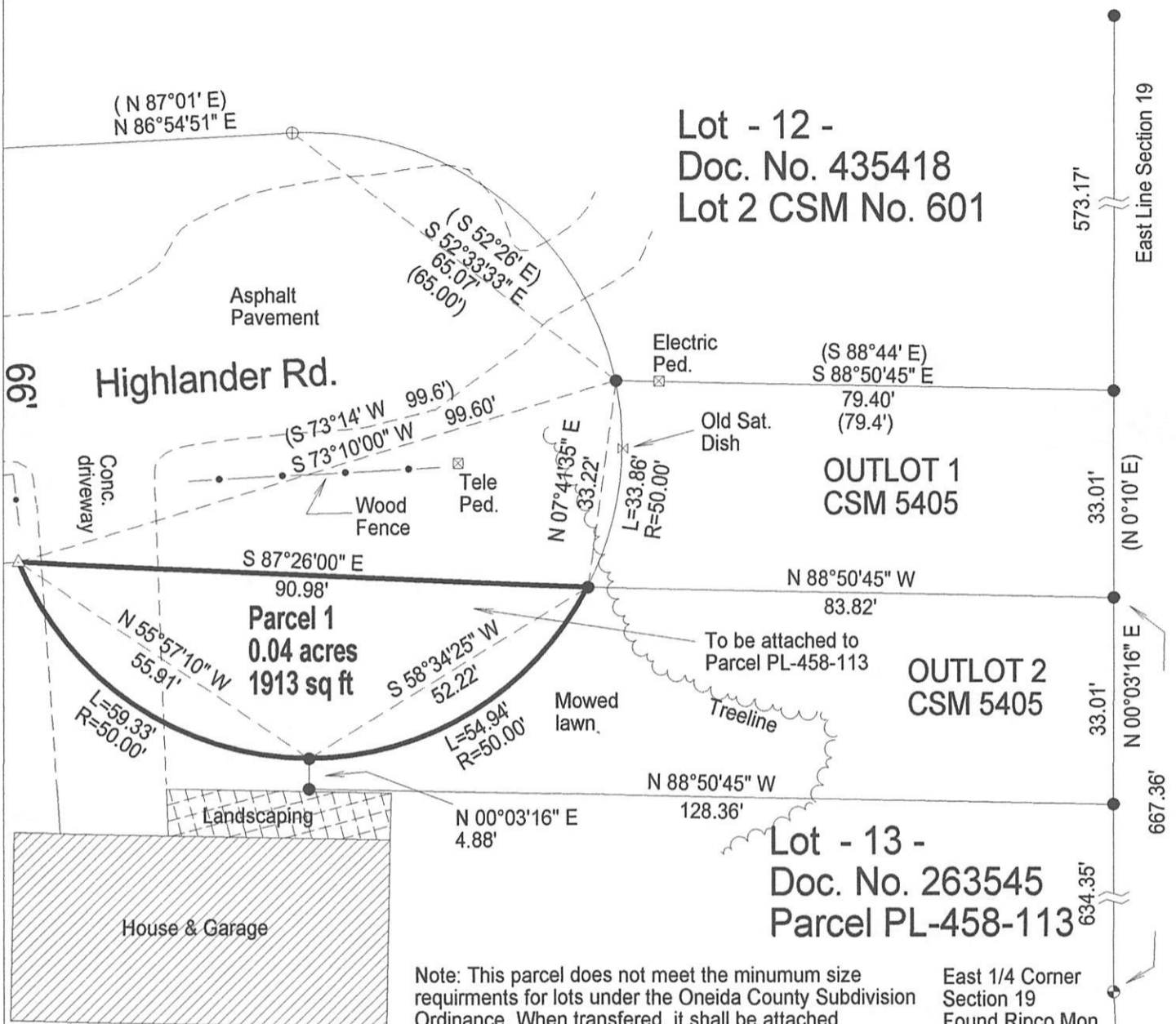

Note: This parcel does not meet the minimum size requirements for lots under the Oneida County Subdivision Ordinance. When transferred, it shall be attached to Parcel PL-458-113.

Legal description provided on a separate sheet.

East 1/4 Corner
Section 19
Found Ripco Mon.

SE Corner
Section 19
Found Ripco Mon.

RECEIVED & FILED # **L3407**
On: dt _____ Office _____
Date **11-4-2024**
By **CH**
OCS Area # _____

SCALE
1" = 25'

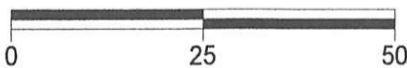

LEGEND

- Found 1" Iron Pipe
- ⊕ Found 2" Iron Pipe
- △ Calculated Position
- ⊙ Found PLS Corner Monument as described

NORTH COAST SURVEYING
1715 MELODY LANE
RHINELANDER, WI 54501
715-490-0892
NORTHCOASTSURVEYING.COM

Boundary Survey Map for:
**Marlin & Eleanor
Werner**

Drawing #	Date	Drafted by
2434	5/29/2024	CLO

Bearings grid. Referenced to the Oneida County
Coordinate System

Charles L. Oleinik
CHARLES L.
OLEINIK
S-2439
RHINELANDER,
WIS.
S/29/24
LAND SURVEYOR

I, Charles L. Oleinik, Professional Land Surveyor in the State of Wisconsin, hereby certify: that I have surveyed and mapped the parcel shown hereon; that said survey and map are correct to the best of my knowledge and belief; that I have complied with the applicable requirements of Chapter A-E7 of Wisconsin Administrative Code in completion thereof.

Charles L. Oleinik, PLS

Date

S/29/24

L3407

L3407

L3407

L3407