

Lot 3 of Certified Survey Map No. 2755, Being part of the SW 1/4 of the NW 1/4, Section 9, Township 36 North, Range 8 East, Town of Crescent, Oneida County, Wisconsin

RECEIVED & FILED # **L3408**
 On d... Office
 Date **11-4-2024**
 By **CH**
 OCS Area #.....

DOC. NO. 796205

Bearings Grid, referenced to the Oneida County Coordinate System NAD 83(91). The North line of Lot 3 bears S 89°56'04" E

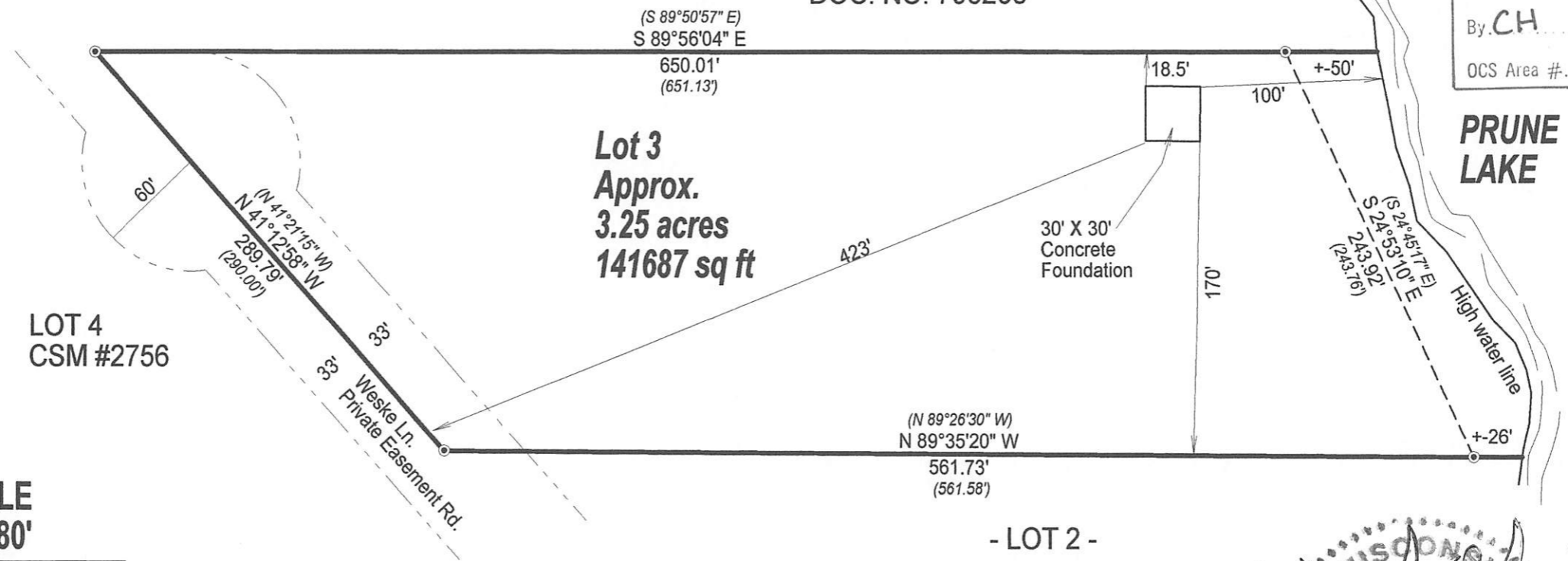

SCALE
 1" = 80'

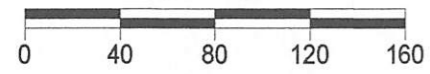

I, Charles L. Oleinik, Professional Land Surveyor in the State of Wisconsin, hereby certify: that I have surveyed and mapped the parcel shown hereon; that said survey and map are correct to the best of my knowledge and belief; that I have complied with the applicable requirements of Chapter A-E 7 of Wisconsin Administrative Code in completion thereof.

Charles L. Oleinik 11/3/24
 Charles L. Oleinik, PLS Date

NORTH COAST SURVEYING
 4180 TENDERFOOT RD.
 RHINELANDER, WI 54501
 534-230-8555
 NORTHCOASTSURVEYING.COM

Mortgage Survey For:
Upper Peninsula State Bank and SSS Acres 1, LLC

Drawing #	Date	Drafted by
2466	11/3/2024	CLO

LEGEND

- Found 3/4" Iron Rod
- () Previously Recorded as

Charles L. Oleinik

WISCONSIN
 CHARLES L. OLEINIK
 S-2439
 RHINELANDER, WIS.
 LAND SURVEYOR
 11/3/24