

# PLAT OF SURVEY

OF PART OF THE SW 1/4 OF SEC. 30, T37N, R7E  
AND PART OF THE NW 1/4 OF SEC. 31, T37N, R7E,  
TOWN OF CASSIAN, ONEIDA COUNTY,  
WISCONSIN.

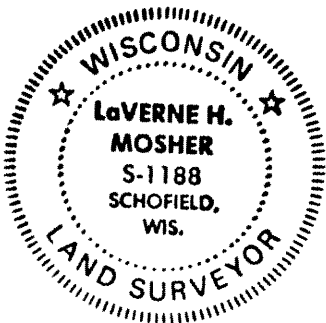
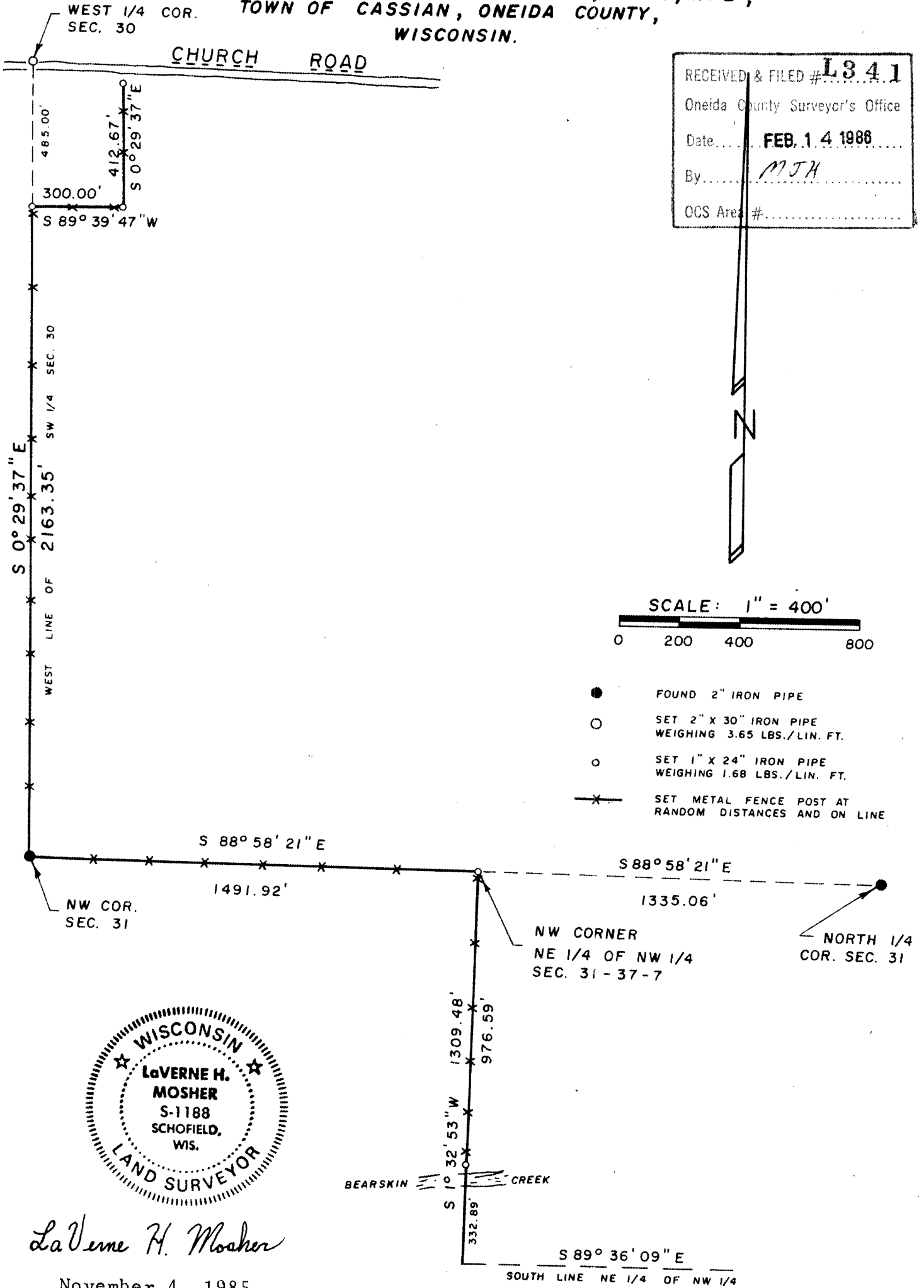

*Laverne H. Mosher*

November 4, 1985

(See Reverse)

M-497

Prepared for:  
Gail Winnie  
8100 Highway K  
Merrill, WI 54452

Prepared by:  
LHM Surveying  
6006 Hilgemann Street  
Schofield, WI 54476

L341

I, LaVerne H. Mosher, Registered Land Surveyor, hereby certify:

That I have surveyed, divided and mapped part of the Southwest  $\frac{1}{4}$  of Section 30, Township 37 North, Range 7 East, and part of the Northwest  $\frac{1}{4}$  of Section 31, Township 37 North, Range 7 East, Town of Cassian, Oneida County, Wisconsin.

That I have made such survey, land division and plat by the direction of Gail Winnie, owner of said land.

That such plat is a correct representation of all exterior boundaries of the land surveyed and the subdivision thereof made.

Dated this 4th day of November, 1985.

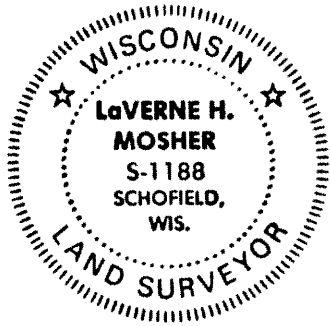

LaVerne H. Mosher

R.L.S. No. S-1188