

L3411

L3411

Part of the SE 1/4 of the NE 1/4, Section 21,
Township 36 North, Range 8 East, Town of
Crescent, Oneida County, Wisconsin

RECEIVED & FILED # L3411.
Oneida County Register's Office
Date 2-19-2025
By CH
OCS Area #

ENE 1/16 Corner
Section 21

Bearings referenced to the Oneida County Coordinate System
NAD 83(91) The East line of Section 21 Bears S 00°49'08" E

EMMA LAKE

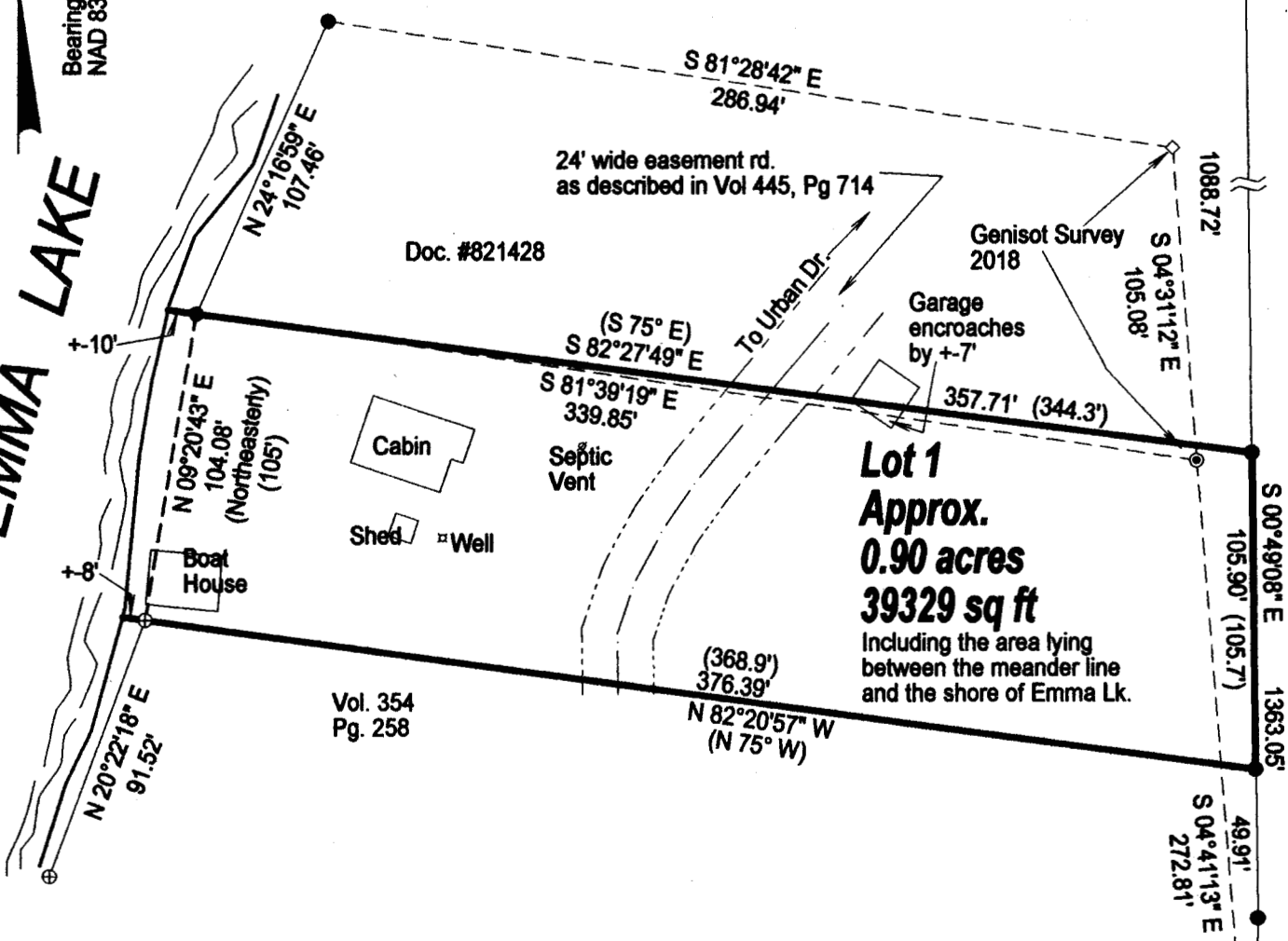

SCALE
1" = 60'

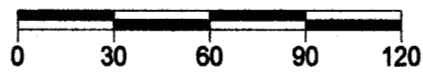

LEGEND

- Found 1" Iron Pipe
- ⊙ Found 3/4" Iron Pipe
- ⊕ Found 1 1/2" Iron Pipe
- ◇ Found Angle Iron
- ⊙ Found PLS Corner Monument as described

WISCONSIN
CHARLES L. OLEINIK
S-2439
RHINELANDER,
WIS.
LAND SURVEYOR

I, Charles L. Oleinik, Professional Land Surveyor in the State of Wisconsin, hereby certify: that I have surveyed and mapped the parcel shown hereon; that said survey and map are correct to the best of my knowledge and belief; that I have complied with the applicable requirements of Chapter A-E 7 of Wisconsin Administrative Code in completion thereof.

Charles L. Oleinik
Charles L. Oleinik, PLS
Date 1-1-25

NORTH COAST SURVEYING
4180 TENDERFOOT RD.
RHINELANDER, WI 54501
534-230-8555
NORTHCOASTSURVEYING.COM

Boundary Survey Map for:

Dan Gibson

Drawing # 2501 Date 1/1/2025 Drafted by CLO

L3411

L3411