

L3412

L3412

PLAT OF SURVEY

LOCATED IN PART OF GOVERNMENT LOT 5, SECTION 24, T37N, R8E,
TOWN OF PINE LAKE, ONEIDA COUNTY, WISCONSIN

MAP # L3412
 DATE FILED 2-28-25
 BY CH
 DESCRIPTION FILED
 ONEIDA CO. SURVEYOR'S OFFICE

BEARINGS REFERENCED TO THE ONEIDA COUNTY COORDINATE SYSTEM

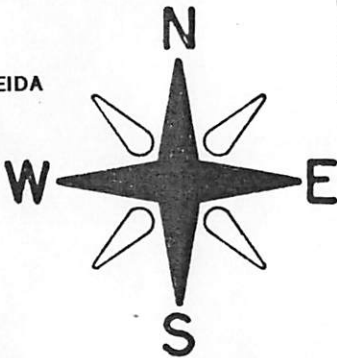

SCALE 1" = 60'
 JOB #11835
 CLIENT: JAMES GLUECKSTEIN

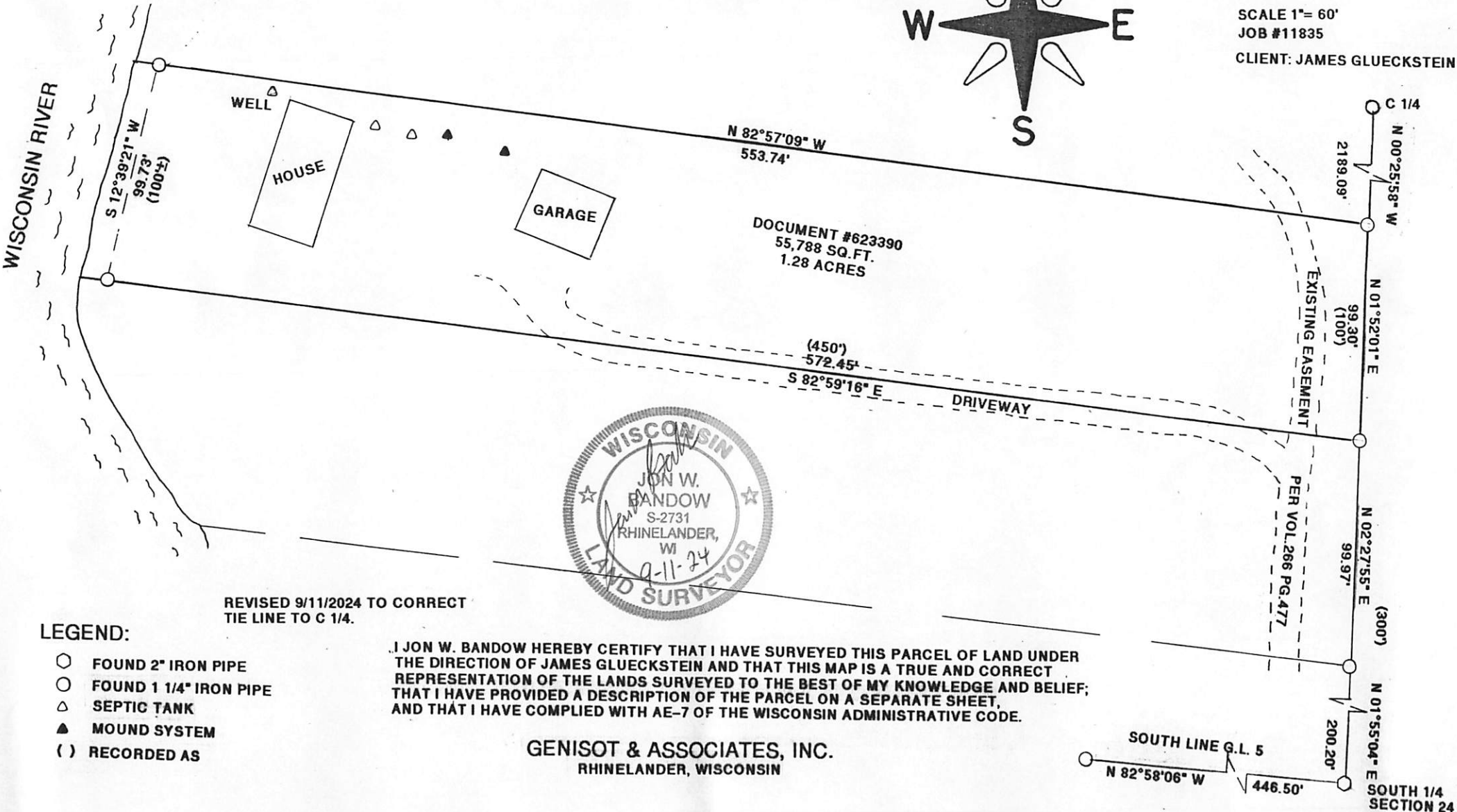

REVISED 9/11/2024 TO CORRECT TIE LINE TO C 1/4.

LEGEND:

- FOUND 2" IRON PIPE
- FOUND 1 1/4" IRON PIPE
- △ SEPTIC TANK
- ▲ MOUND SYSTEM
- () RECORDED AS

I, JON W. BANDOW HEREBY CERTIFY THAT I HAVE SURVEYED THIS PARCEL OF LAND UNDER THE DIRECTION OF JAMES GLUECKSTEIN AND THAT THIS MAP IS A TRUE AND CORRECT REPRESENTATION OF THE LANDS SURVEYED TO THE BEST OF MY KNOWLEDGE AND BELIEF; THAT I HAVE PROVIDED A DESCRIPTION OF THE PARCEL ON A SEPARATE SHEET, AND THAT I HAVE COMPLIED WITH AE-7 OF THE WISCONSIN ADMINISTRATIVE CODE.

GENISOT & ASSOCIATES, INC.
 RHINELANDER, WISCONSIN

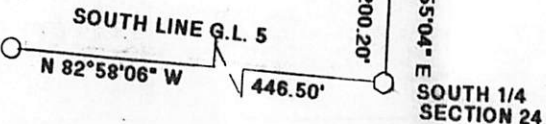

L3412

L3412