

L3413

L3413

RECEIVED & FILED #. **L3413**  
 Oneida County, Wisconsin's Office  
 Date: **3-3-2025**  
 By: **CH**  
 CCS Area #:

# PLAT OF SURVEY

FIELD BOOK #	FILE
PAGES #	FILE
PROJECT #	24255
PAGE:	1 OF 1

## ASR SURVEYING

N 2169 SHINKLE HILL RD.  
 MAUSTON WI. 53948  
 608-847-5237

A PARCEL OF LAND BEING DESCRIBED AS LOT 2 OF ONEIDA COUNTY CERTIFIED SURVEY MAP NUMBER 1366; LOCATED IN GOVERNMENT LOT 1, SECTION 6, T.39N., R.9E., TOWN OF SUGAR CAMP, ONEIDA COUNTY, WISCONSIN.



BEARINGS ARE REFERENCED TO THE NORTH LINE OF THE FRACTIONAL NE 1/4 OF SECTION 6, COMPUTED TO BEAR S87°08'28"W USING THE ONEIDA COUNTY COORDINATE SYSTEM.

OWNER:  
 JOSHAWA OPPERMAN  
 E12072 TWIN OAKS ROAD  
 BARABOO, WI 53913

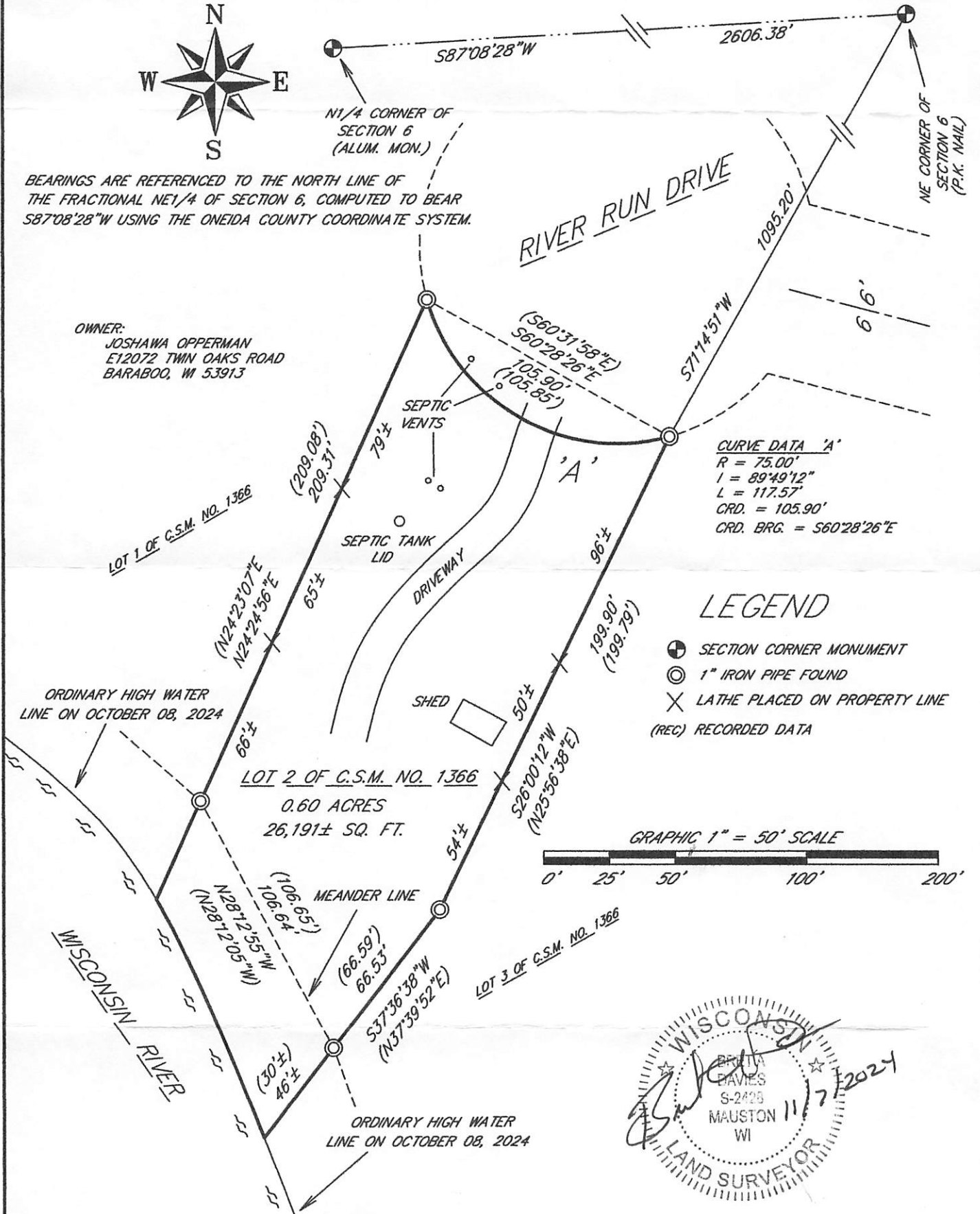

**CURVE DATA 'A'**  
 R = 75.00'  
 I = 89°49'12"  
 L = 117.57'  
 CRD. = 105.90'  
 CRD. BRG. = S60°28'26"E

### LEGEND

- ⊕ SECTION CORNER MONUMENT
- ⊙ 1" IRON PIPE FOUND
- ✕ LATHE PLACED ON PROPERTY LINE
- (REC) RECORDED DATA

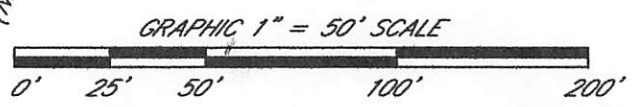

#### SURVEYOR'S CERTIFICATE

I, **BRET A. DAVIES**, PROFESSIONAL LAND SURVEYOR, HEREBY CERTIFY THAT I HAVE SURVEYED, STAKED AND MAPPED THE ABOVE DESCRIBED PARCEL AND HAVE COMPLIED WITH THE PROVISIONS OF A-E 7 OF THE WISCONSIN ADMINISTRATIVE CODE TO THE BEST OF MY KNOWLEDGE AND BELIEF.

FIELD WORK COMPLETED  
 ON OCTOBER 08, 2024

L3413

L3413