

L3415

L3415

Lot 1 of CSM No. 4677  
Part of the Northwest  $\frac{1}{4}$  of the Northeast  $\frac{1}{4}$   
SECTION 23, TOWNSHIP 39 NORTH, RANGE 6 EAST  
Town of Minocqua, Oneida County, Wisconsin

SURVEYOR'S CERTIFICATE

I, Benton A. McMullen, Wisconsin Professional Land Surveyor # S-2555, do hereby certify that I have surveyed and mapped the property shown hereon, and that I have complied with the applicable requirement of the Wisconsin Administrative Code Chapter A-E 7, and that this map represents a true and accurate survey of said property to the best of my knowledge and belief.

This survey was performed under the order of: Zach Nick - Wausau Homes of Minocqua

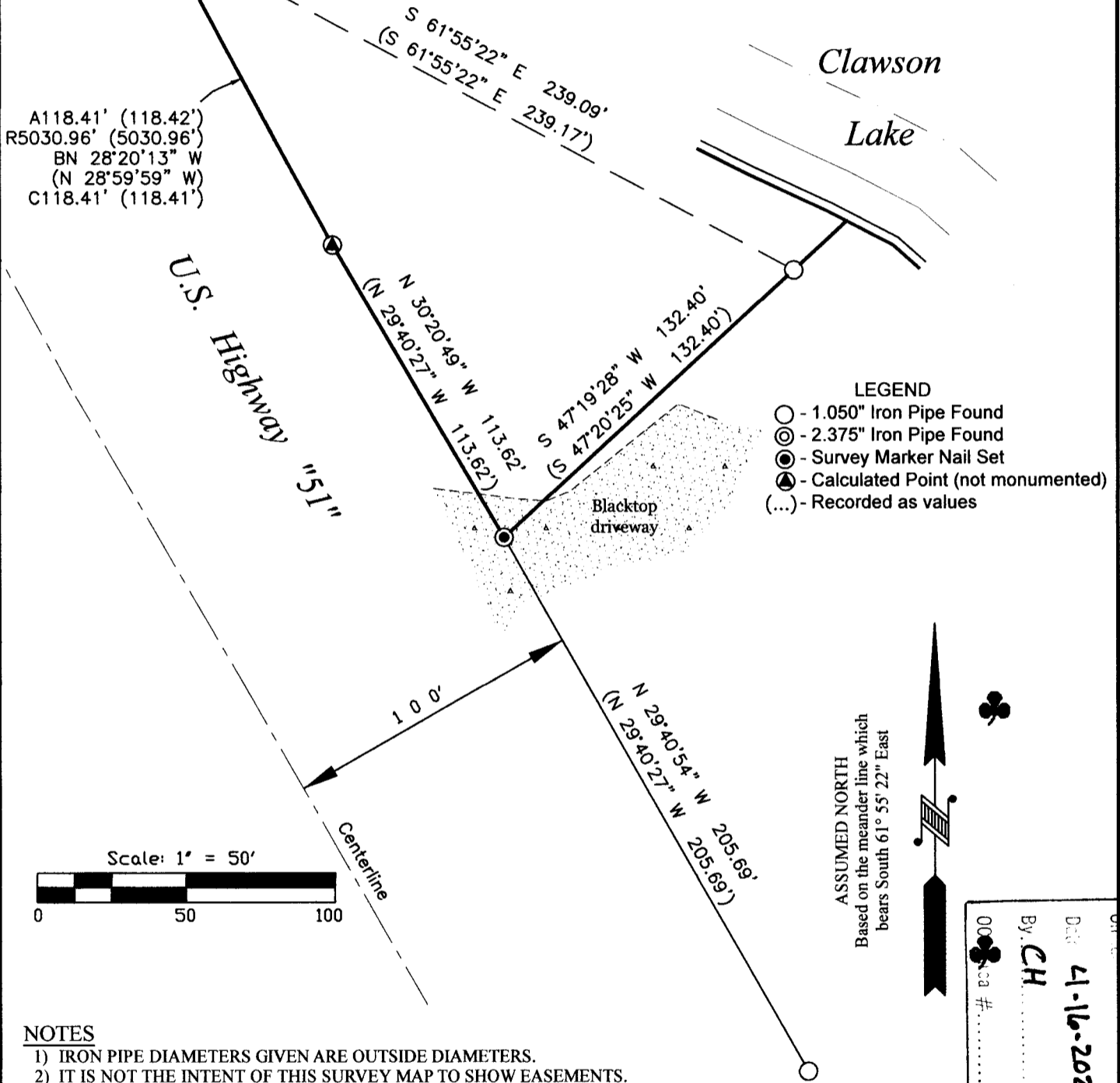

WISCONSIN  
BENTON A. McMULLEN  
S-2555  
MINOCQUA WI  
PROFESSIONAL LAND SURVEYOR  
PROFESSIONAL LAND SURVEYOR  
BENTON A. MCMULLEN  
NUMBER: S-2555

FIELD SURVEY WORK COMPLETED ON  
THE 28th DAY OF August, 2024

MCMULLEN & ASSOCIATES, INCORPORATED

"Your true north surveyors and soil testers"  
PO BOX 51, MINOCQUA, WISCONSIN 54548  
TELEPHONE (715) 356-3011

DRAFTED BY: Benton A. McMullen

DATE: October 3, 2024

SCALE: 1" = 50'

JOB NO: 224035

SHEET 1 OF 1 SHEETS

RECEIVED & FILED # L3415  
DATE 4-16-2025  
By CH  
Minocqua #

L3415

L3415