

MAP # L3417

DATE FILED 4-21-2025

BY CH

DESCRIPTION: LAND

ONEIDA CO. SURVEYOR'S OFFICE

Scale: 1" = 100'

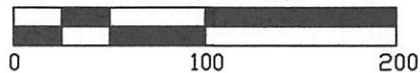

Lot 2 of Bolger Lake Shores
Part of
Government Lot 3
SECTION 27, TOWNSHIP 39 NORTH, RANGE 6 EAST
Town of Minocqua
Oneida County, Wisconsin

ASSUMED NORTH
Based on the south line of the lot 2
which bears North 88° 48' 00" West

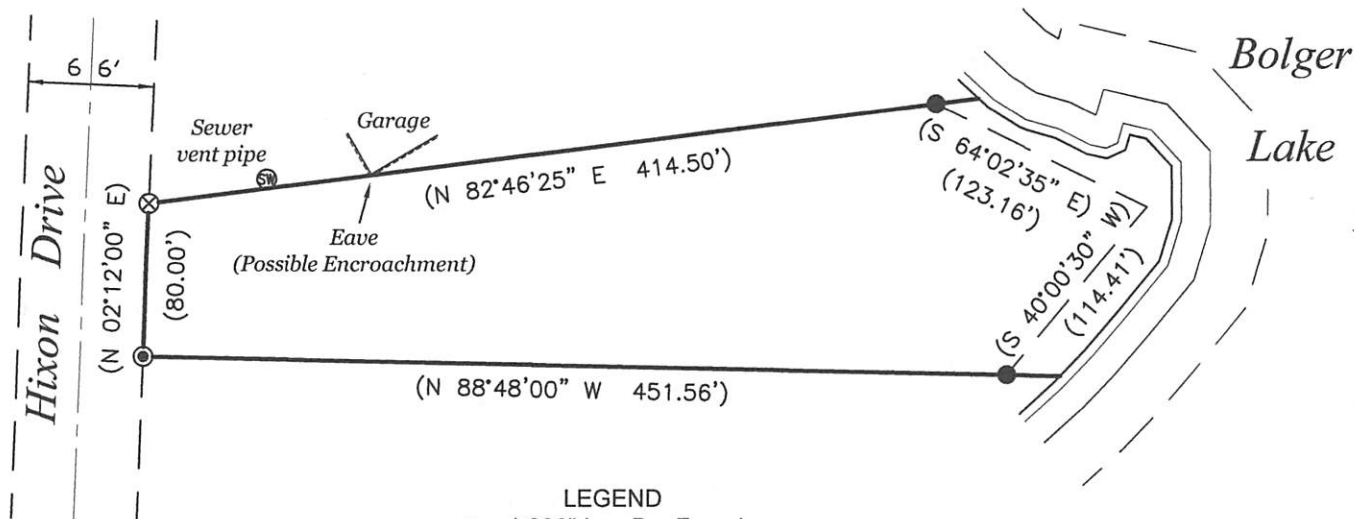
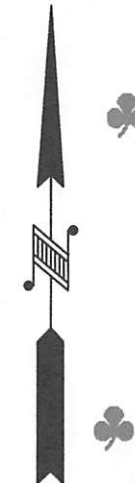

SURVEYOR'S CERTIFICATE

I, Benton A. McMullen, Wisconsin Professional Land Surveyor # S-2555, do hereby certify that I have surveyed and mapped the property shown hereon, and that I have complied with the applicable requirement of the Wisconsin Administrative Code Chapter A-E 7, and that this map represents a true and accurate survey of said property to the best of my knowledge and belief.

This survey was performed under the order of: Don Scharbarth

FIELD SURVEY WORK COMPLETED ON
THE 1st DAY OF November, 2024

MCMULLEN & ASSOCIATES, INCORPORATED

"Your true north surveyors and soil testers"
PO BOX 51, MINOCQUA, WISCONSIN 54548
TELEPHONE (715) 356-3011

"SCHARBARTH SURVEY"

DRAFTED BY: Benton A. McMullen

DATE: November 13, 2024

SCALE: 1" = 100'

JOB NO: 225002

SHEET 1 OF 1 SHEETS



PROFESSIONAL LAND SURVEYOR
BENTON A. MCMULLEN
NUMBER: S-2555

NOTES

- 1) IT IS NOT THE INTENT OF THIS SURVEY MAP TO SHOW EASEMENTS.
- 2) SURVEY PERFORMED TO FLAG / MARK THE NORTHERLY LINE OF LOT 2 (EXISTING STRUCTURES / DRIVEWAYS / ETC. NOT LOCATED OR SHOWN).
- 3) SOME FEATURES HEREON THIS SURVEY MAP ARE SHOWN PER DIGITAL DATA.
- 4) SEE PREVIOUS SURVEY MAP FILED AT ONEIDA COUNTY WITH A NUMBER OF L1722.