

Lot 2 of Certified Survey Map No. 2084
Part of Government Lot 5
SECTION 5, TOWNSHIP 39 NORTH, RANGE 7 EAST
Town of Woodruff, Oneida County, Wisconsin

MAP #L3418

DATE FILED 5-12-2025

BY CH

DESCRIPTION FILED

ONEIDA CO. SURVEYOR'S OFFICE

LEGEND

- - 1.050" Iron Pipe Found
- ⊙ - 1.315" Iron Pipe Found
- ▲ - Calculated Point (not monumented)
- ⊙ - 0.750" Iron Bar Set
- (...) - Recorded as values

NOTES

- 1) IRON PIPE DIAMETERS GIVEN ARE OUTSIDE DIAMETERS.
- 2) IT IS NOT THE INTENT OF THIS SURVEY MAP TO SHOW ALL EASEMENTS.

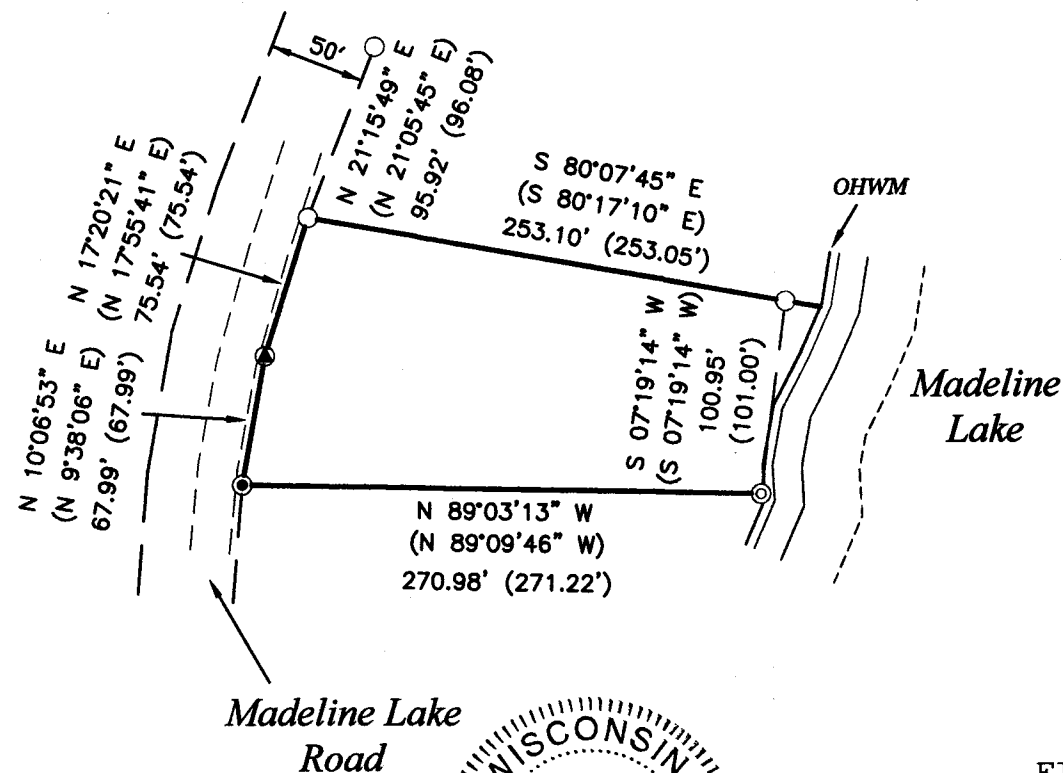

SURVEYOR'S CERTIFICATE

I, Benton A. McMullen, Wisconsin Professional Land Surveyor # S-2555, do hereby certify that I have surveyed and mapped the property shown hereon, and that I have complied with the applicable requirement of the Wisconsin Administrative Code Chapter A-E 7, and that this map represents a true and accurate survey of said property to the best of my knowledge and belief.

This survey was performed under the order of: Donna West

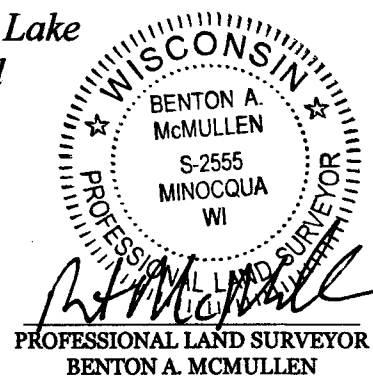

PROFESSIONAL LAND SURVEYOR
BENTON A. MCMULLEN
NUMBER: S-2555
REVISED: OCTOBER 1, 2024 - JOB NO. 224034 -
RESET THE SOUTHWEST CORNER. FIELD WORK
COMPLETED ON THE 19th DAY OF September, 2024

FIELD SURVEY WORK COMPLETED ON
THE 8th DAY OF July, 2021

MCMULLEN & ASSOCIATES, INCORPORATED

"Your true north surveyors and soil testers"
PO BOX 51, MINOCQUA, WISCONSIN 54548
TELEPHONE (715) 356-3011

"WEST SURVEY"

DRAFTED BY: Benton A. McMullen

DATE: November 12, 2021

SCALE: 1" = 100'

JOB NO: 221042

SHEET 1 OF 1 SHEETS