

L3420

L3420

RECEIVED & FILED # L3420
Oneida County Surveyor's Office
Date 7-2-2025
By CH
OCS Area #.....

PLAT OF SURVEY

LOCATED IN PART OF THE SE 1/4 OF THE NE 1/4, SECTION 24, T37N, R8E,
TOWN OF PINE LAKE, ONEIDA COUNTY WISCONSIN

BEARINGS REFERENCED TO THE ONEIDA
COUNTY COORDINATE SYSTEM.

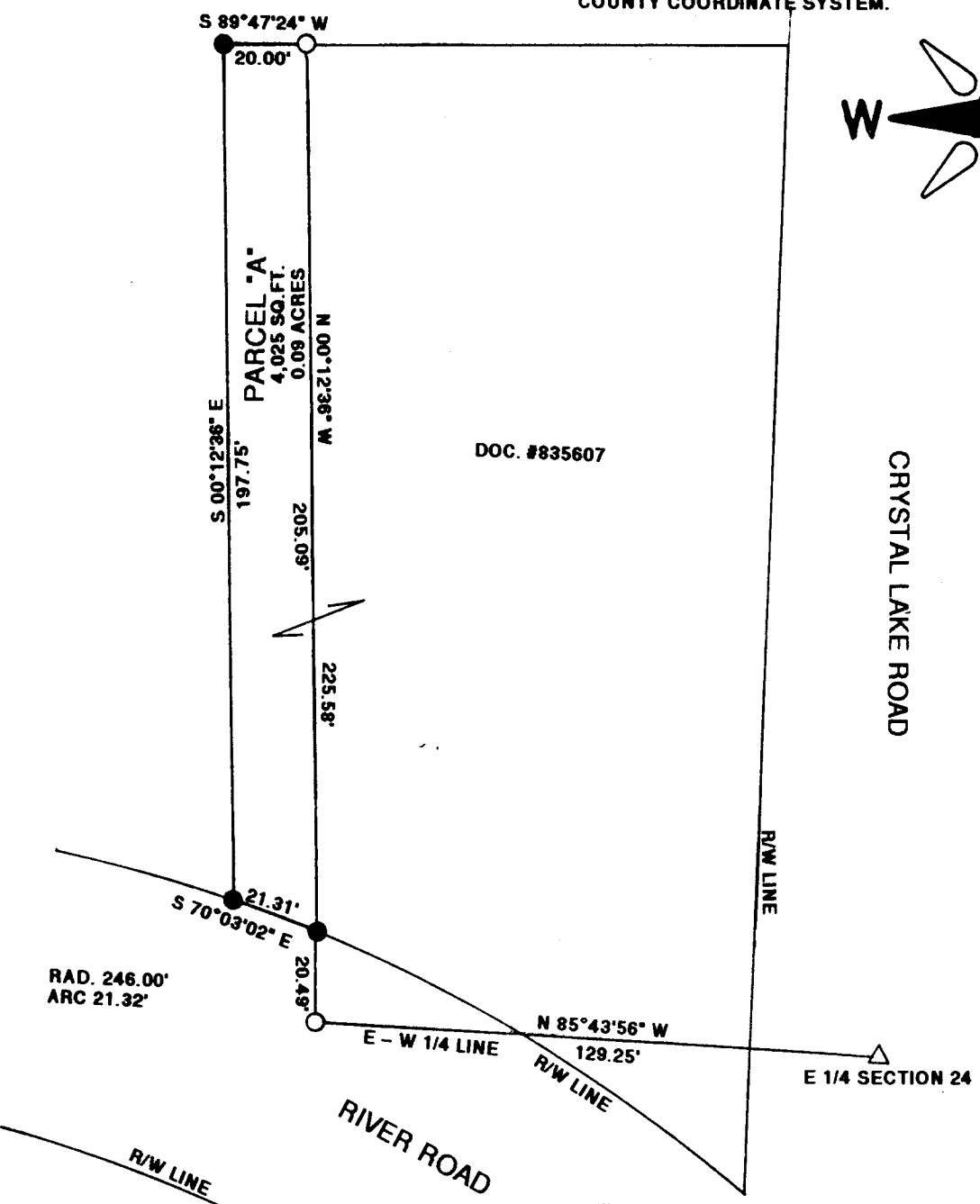
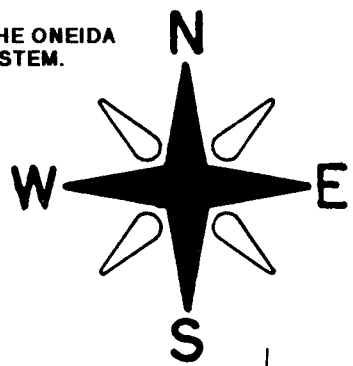

Exempt from Planning and Zoning Review.
Signature _____
Date 7/8/2025

LEGEND:

- FOUND 1" IRON PIPE
- SET 1"X 18" IRON PIPE
- △ FOUND P.K. NAIL



JOB #11846
CLIENT: HODAG COUNTRY FEST
SCALE 1"= 40'

I JON W. BANDOW HEREBY CERTIFY THAT I HAVE SURVEYED THIS PARCEL OF LAND UNDER THE DIRECTION OF GERRY VANHARPEN AND THAT THIS MAP IS A TRUE AND CORRECT REPRESENTATION OF THE LANDS SURVEYED TO THE BEST OF MY KNOWLEDGE AND BELIEF. THAT I HAVE PROVIDED A DESCRIPTION OF THE PARCEL ON A SEPARATE SHEET, AND THAT I HAVE COMPLIED WITH A-E 7 OF THE WISCONSIN ADMINISTRATIVE CODE.

THE ABOVE DESCRIBED PARCEL IS TO BE ATTACHED TO THOSE LANDS DESCRIBED IN DOCUMENT #835607 AND IS NOT TO BE CONVEYED SEPARATELY UNLESS COMPLYING WITH ONEIDA COUNTY ZONING AND SHORELAND PROTECTION ORDINANCE FOR BUILDING AND SANITARY PERMIT REQUIREMENTS, AND THE SUBDIVISION CONTROL ORDINANCE. A RELEASE OF THIS RESTRICTION MUST BE OBTAINED FROM THE ONEIDA COUNTY PLANNING AND ZONING DEPARTMENT.

GENISOT & ASSOCIATES, INC.
RHINELANDER, WISCONSIN

L3420

L3420