

**Lot 22 of the Plat of Shady Shores, located in Government Lots 4 and 5,
Section 1, Township 38 North, Range 7 East, Town of Lake Tomahawk,
Oneida County, Wisconsin**

RECEIVED & FILED #. L3427	
Oneida	Office
Date	9-30-2025
By	CH
OCS Area #.	

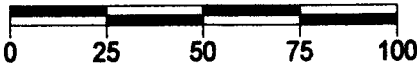
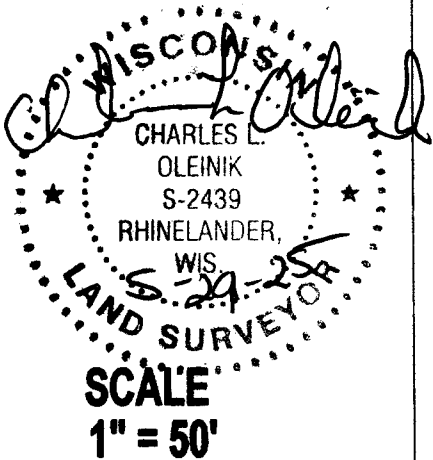

NORTH COAST SURVEYING
4180 TENDERFOOT RD.
RHINELANDER, WI 54501
534-230-8555
NORTHCOASTSURVEYING.COM

Boundary Survey Map for:

Austen Szemraj

Drawing #	Date	Drafted by
2518	5/29/2025	CLO

Bearings assumed. Referenced to the West line of Lot 22, previously recorded as N 2°30' E

POPLAR RD.

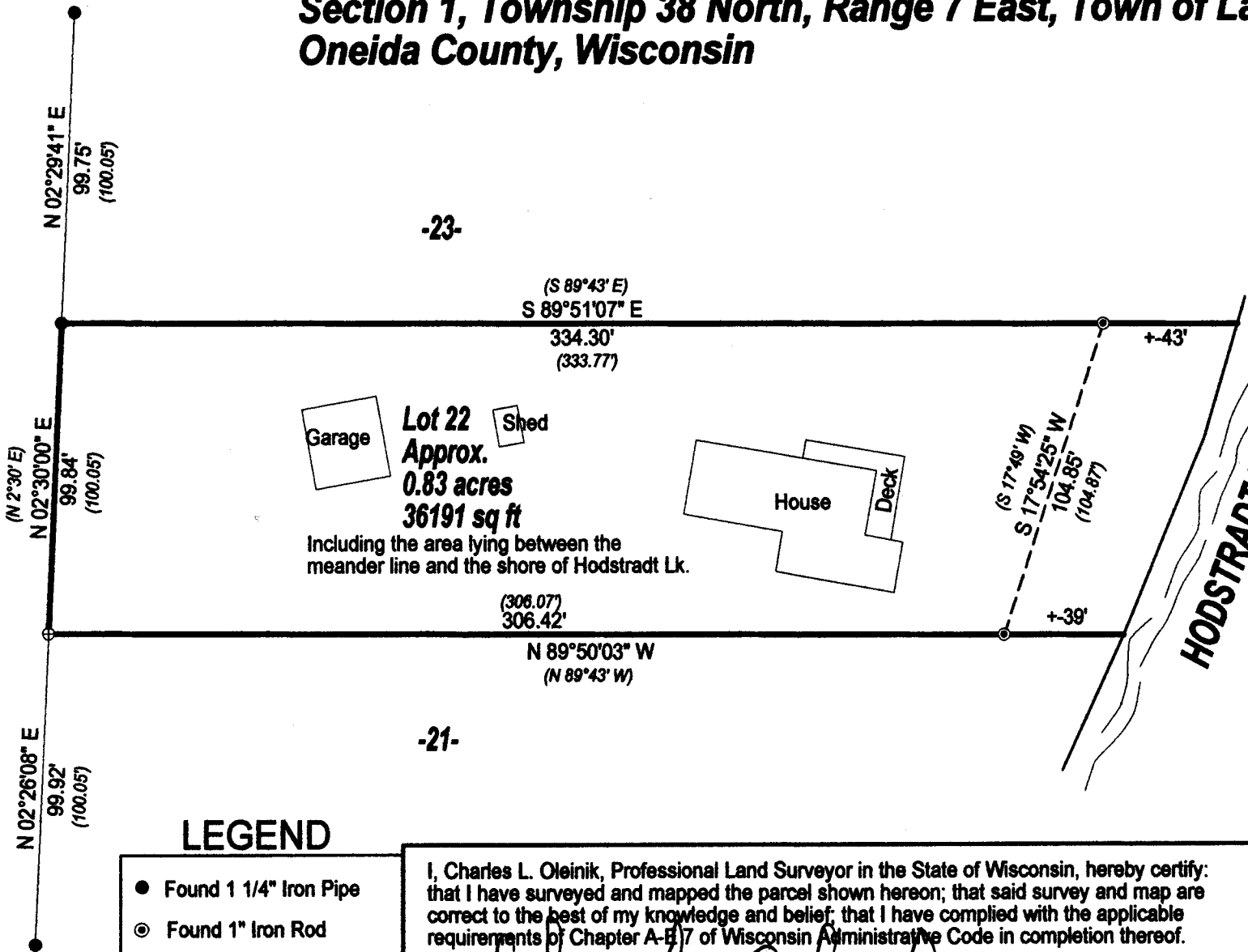

LEGEND

- Found 1 1/4" Iron Pipe
- ⊙ Found 1" Iron Rod
- ⊕ Found 2" Iron Pipe
- () Previously recorded as

I, Charles L. Oleinik, Professional Land Surveyor in the State of Wisconsin, hereby certify: that I have surveyed and mapped the parcel shown hereon; that said survey and map are correct to the best of my knowledge and belief; that I have complied with the applicable requirements of Chapter A-E 7 of Wisconsin Administrative Code in completion thereof.

Charles L. Oleinik

Charles L. Oleinik, PLS

5-29-25
Date