

Lot 313 of the Plat of Timber Ridge II  
Being in the Southeast 1/4 of the Southwest 1/4  
SECTION 33, TOWNSHIP 39 NORTH, RANGE 6 EAST  
Town of Minocqua, Oneida County, Wisconsin

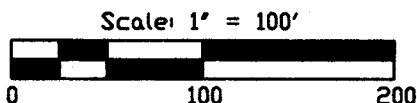

NOTES

- 1) IRON PIPE DIAMETERS GIVEN ARE OUTSIDE DIAMETERS.
- 2) IT IS NOT THE INTENT OF THIS SURVEY MAP TO SHOW EASEMENTS.
- 3) THERE WERE NO BUILDINGS ON THIS PROPERTY WHEN THE FIELD SURVEY WAS PERFORMED.
- 4) THERE ARE SOME WETLANDS ON THIS PROPERTY THAT HAS NOT BEEN SHOWN.

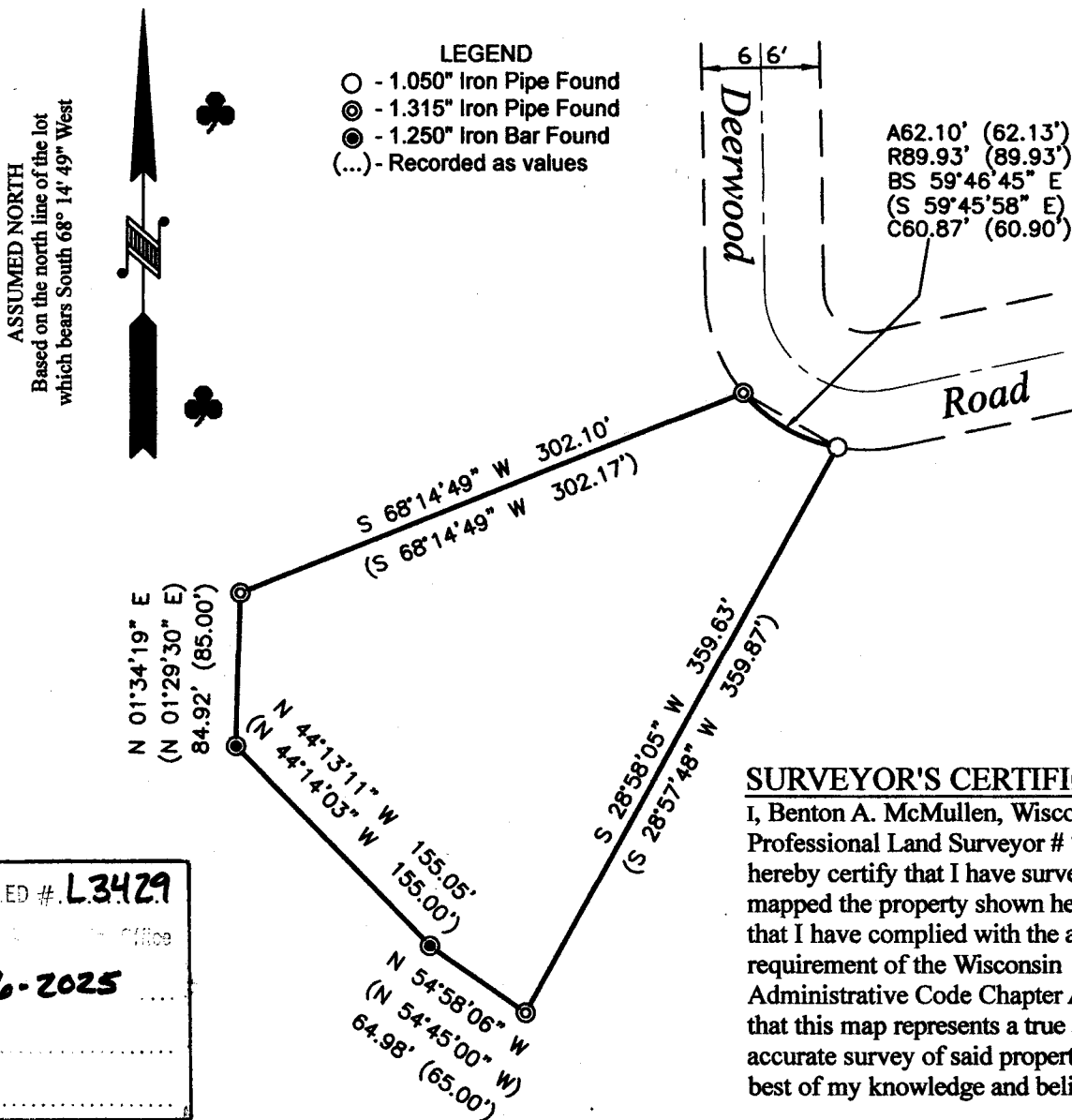

SURVEYOR'S CERTIFICATE

I, Benton A. McMullen, Wisconsin  
Professional Land Surveyor # S-2555, do  
hereby certify that I have surveyed and  
mapped the property shown hereon, and  
that I have complied with the applicable  
requirement of the Wisconsin  
Administrative Code Chapter A-E 7, and  
that this map represents a true and  
accurate survey of said property to the  
best of my knowledge and belief.

This survey was performed under the  
order of: Lisa Coenen

FIELD SURVEY WORK COMPLETED ON  
THE 23rd DAY OF April, 2025

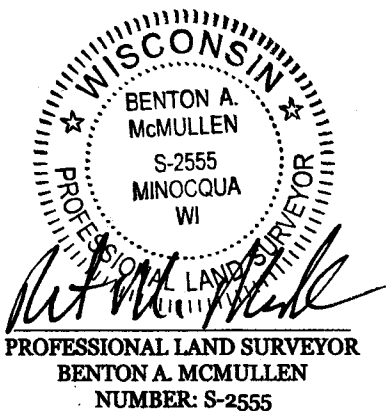

MCMULLEN & ASSOCIATES, INCORPORATED

"Your true north surveyors and soil testers"

PO BOX 51, MINOCQUA, WISCONSIN 54548  
TELEPHONE (715) 356-3011

"COENEN SURVEY"

DRAFTED BY: Benton A. McMullen

DATE: May 2, 2025

SCALE: 1" = 100'

JOB NO: 225019

SHEET 1 OF 1 SHEETS