

L3432

L3432

Lot 49 of
Beaver Hills Addition to Lakes in the Woods
Part of Government Lot 1
SECTION 20, TOWNSHIP 39 NORTH, RANGE 6 EAST
Town of Minocqua
Oneida County, Wisconsin

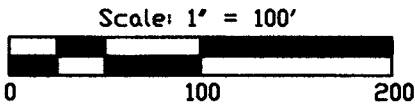

RECEIVED & FILED # **L3432**
Oneida County Surveyor's Office
Date **12-16-2025**
By **CH**
OCS Area #.....

- LEGEND
- - 0.750" Iron Bar Found
 - - 1.240" Iron Bar Found
 - (...) - Recorded as values

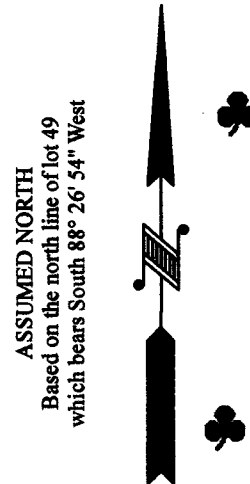

**SURVEYOR'S
CERTIFICATE**

I, Benton A. McMullen, Wisconsin Professional Land Surveyor # S-2555, do hereby certify that I have surveyed and mapped the property shown hereon, and that I have complied with the applicable requirement of the Wisconsin Administrative Code Chapter A-E 7, and that this map represents a true and accurate survey of said property to the best of my knowledge and belief.

This survey was performed under the order of: Riley Brooks

NOTES

- 1) IT IS NOT THE INTENT OF THIS SURVEY MAP TO SHOW ALL EASEMENTS.
- 2) SURVEY PERFORMED TO FLAG / MARK THE EASTERLY LOT LINE FROM BOBCAT LAKE DRIVE NORTH APPROXIMATELY 200 FEET (EXISTING STRUCTURES / DRIVEWAYS / ETC. WERE NOT LOCATED OR SHOWN).

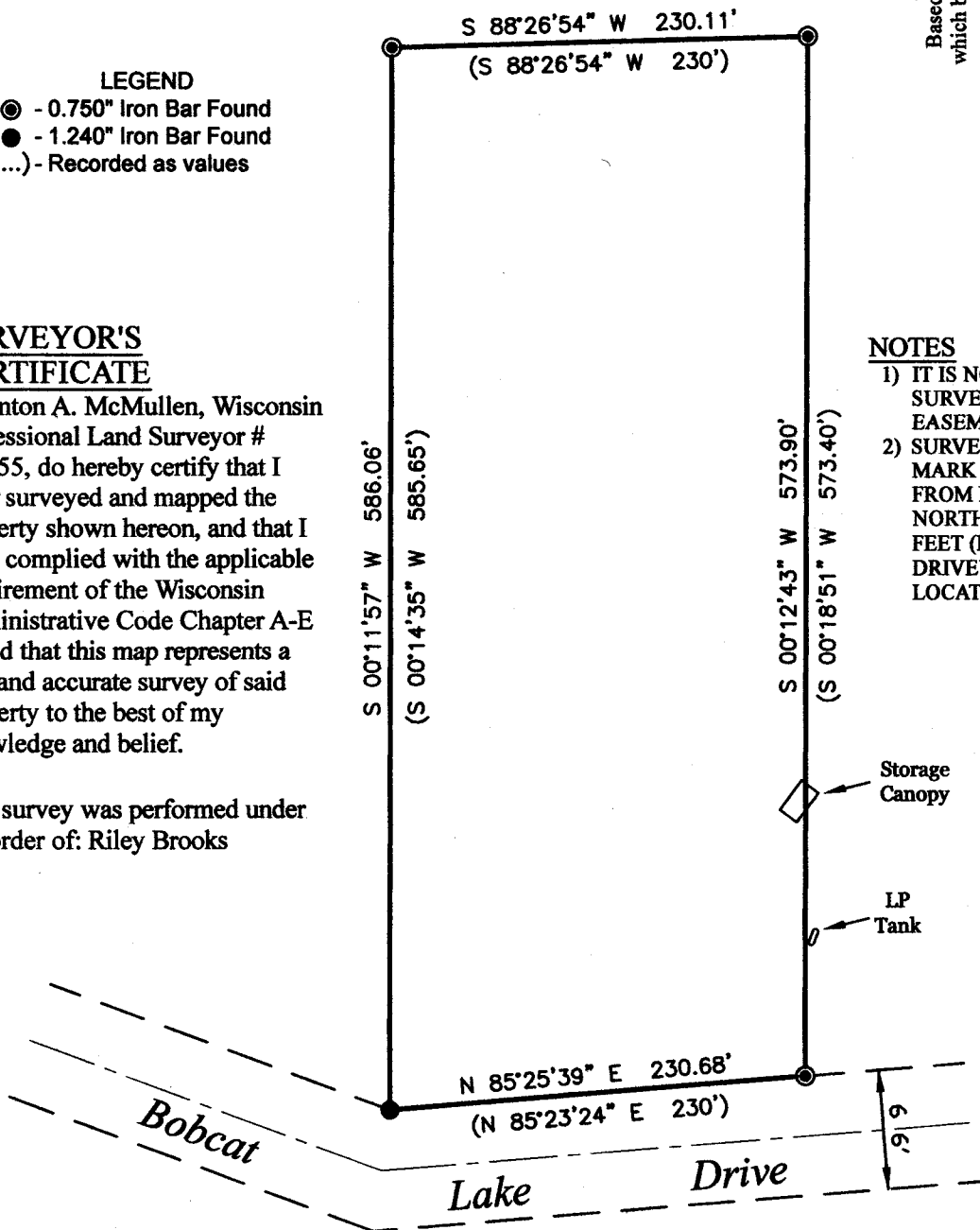

FIELD SURVEY WORK COMPLETED ON
THE 15th DAY OF May, 2025

[Signature]
PROFESSIONAL LAND SURVEYOR
BENTON A. MCMULLEN
NUMBER: S-2555

MCMULLEN & ASSOCIATES, INCORPORATED "Your true north surveyors and soil testers" PO BOX 51, MINOCQUA, WISCONSIN 54548 TELEPHONE (715) 356-3011		
"BROOKS SURVEY"		
DRAFTED BY: Benton A. McMullen		DATE: May 16, 2025
SCALE: 1" = 100'	JOB NO: 225024	SHEET 1 OF 1 SHEETS

L3432

L3432