

SURVEYOR'S CERTIFICATE

I, Benton A. McMullen, Wisconsin Professional Land Surveyor # S-2555, do hereby certify that I have surveyed and mapped the property shown hereon, and that I have complied with the applicable requirement of the Wisconsin Administrative Code Chapter A-E 7, and that this map represents a true and accurate survey of said property to the best of my knowledge and belief.

This survey was performed under the order of: Robert Lightfoot

Lot 3 of CSM No. 3338
Part of Government Lot 7
SECTION 3, TOWNSHIP 39 NORTH, RANGE 4 EAST
Town of Minocqua, Oneida County, Wisconsin

MAP # **L3434**
DATE FILED **12-16-2025**
BY **CH**
DESCRIPTION
ONEIDA CO. SURVEYOR'S OFFICE

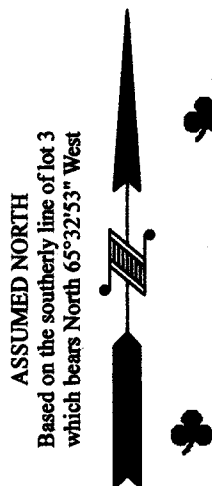

LEGEND
○ - 1.050" Iron Pipe Found
⊕ - Electric Box
(...) - Recorded as values

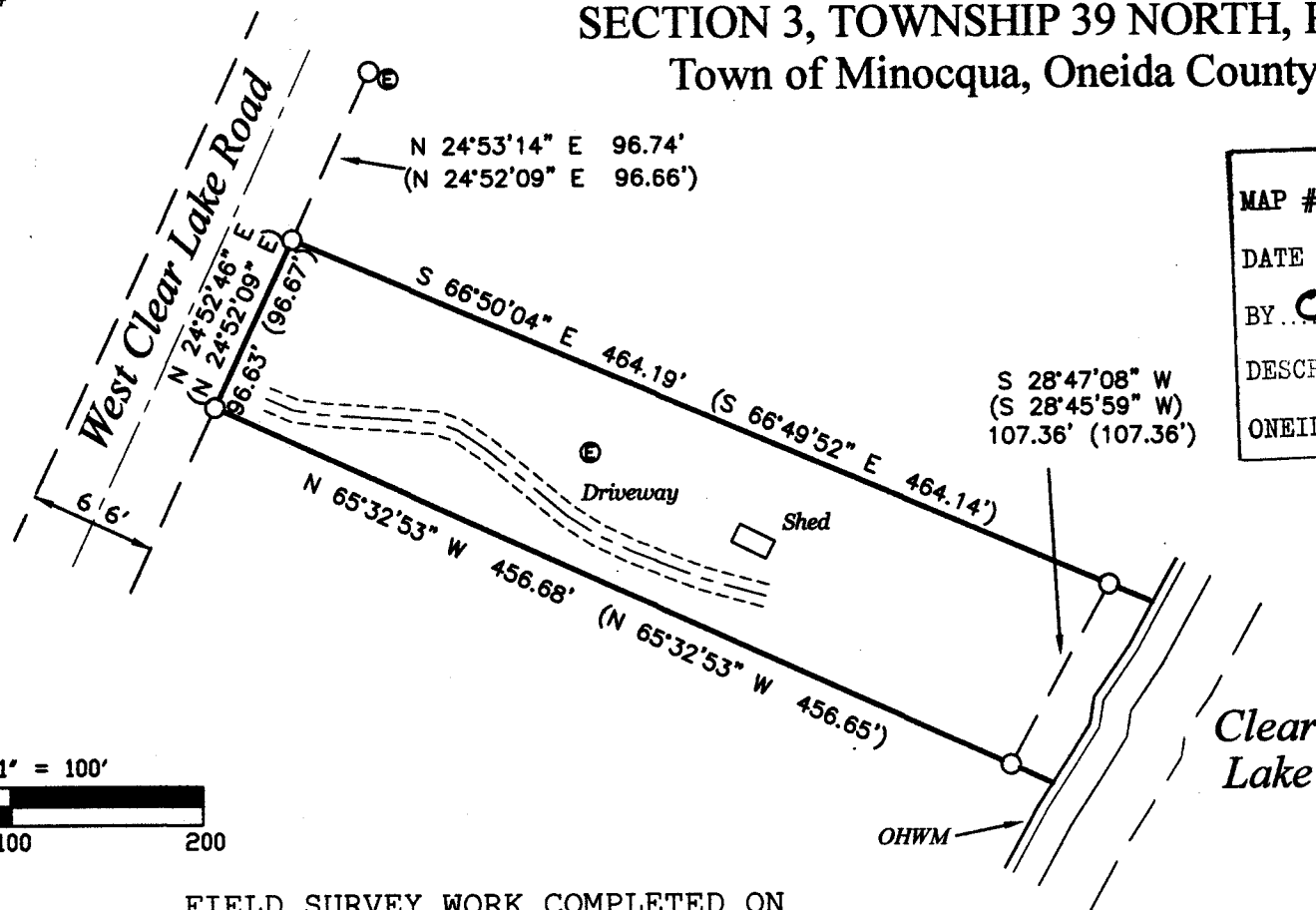
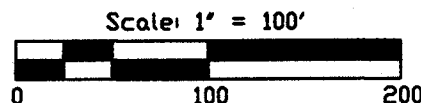

FIELD SURVEY WORK COMPLETED ON
THE 4th DAY OF November 2025

NOTES

- 1) IRON PIPE DIAMETERS GIVEN ARE OUTSIDE DIAMETERS.
- 2) IT IS NOT THE INTENT OF THIS SURVEY MAP TO SHOW EASEMENTS.
- 3) THE ORDINARY HIGH WATER MARK (OHWM) SHOWN HEREON IS FOR REFERENCE ONLY AND IS APPROXIMATE. ANY LAND BELOW THE OHWM OF A LAKE OR NAVIGABLE STREAM IS SUBJECT TO THE PUBLIC TRUST IN NAVIGABLE WATERS THAT IS ESTABLISHED UNDER ARTICLE IX, SECTION 1 OF THE STATE CONSTITUTION.



MCMULLEN & ASSOCIATES, INCORPORATED
"Your true north surveyors and soil testers"
PO BOX 51, MINOCQUA, WISCONSIN 54548
TELEPHONE (715) 356-3011

"LIGHTFOOT SURVEY"

DRAFTED BY: Benton A. McMullen		DATE: November 19, 2025
SCALE: 1" = 100'	JOB NO: 225043	SHEET 1 OF 1 SHEETS