

L3436

L3436

Lot 28 of Timber Ridge Subdivision
Part of the NE 1/4, SE 1/4, SW 1/4 and NW 1/4
SECTION 33, TOWNSHIP 39 NORTH, RANGE 6 EAST
Town of Minocqua
Oneida County, Wisconsin

MAP # **L3436**
DATE FILED **12-17-2025**
BY **CH**
DESCRIPTION FILED
ONEIDA CO. SURVEYOR'S OFFICE

SURVEYOR'S CERTIFICATE

I, Benton A. McMullen, Wisconsin Professional Land Surveyor # S-2555, do hereby certify that I have surveyed and mapped the property shown hereon, and that I have complied with the applicable requirement of the Wisconsin Administrative Code Chapter A-E 7, and that this map represents a true and accurate survey of said property to the best of my knowledge and belief.

This survey was performed under the order of: Chad Marquardt - Everest Custom Homes

NOTES
1) IT IS NOT THE INTENT OF THIS SURVEY MAP TO SHOW EASEMENTS.
2) THERE WERE NO BUILDINGS ON THIS PROPERTY WHEN THE FIELD SURVEY WAS PERFORMED.

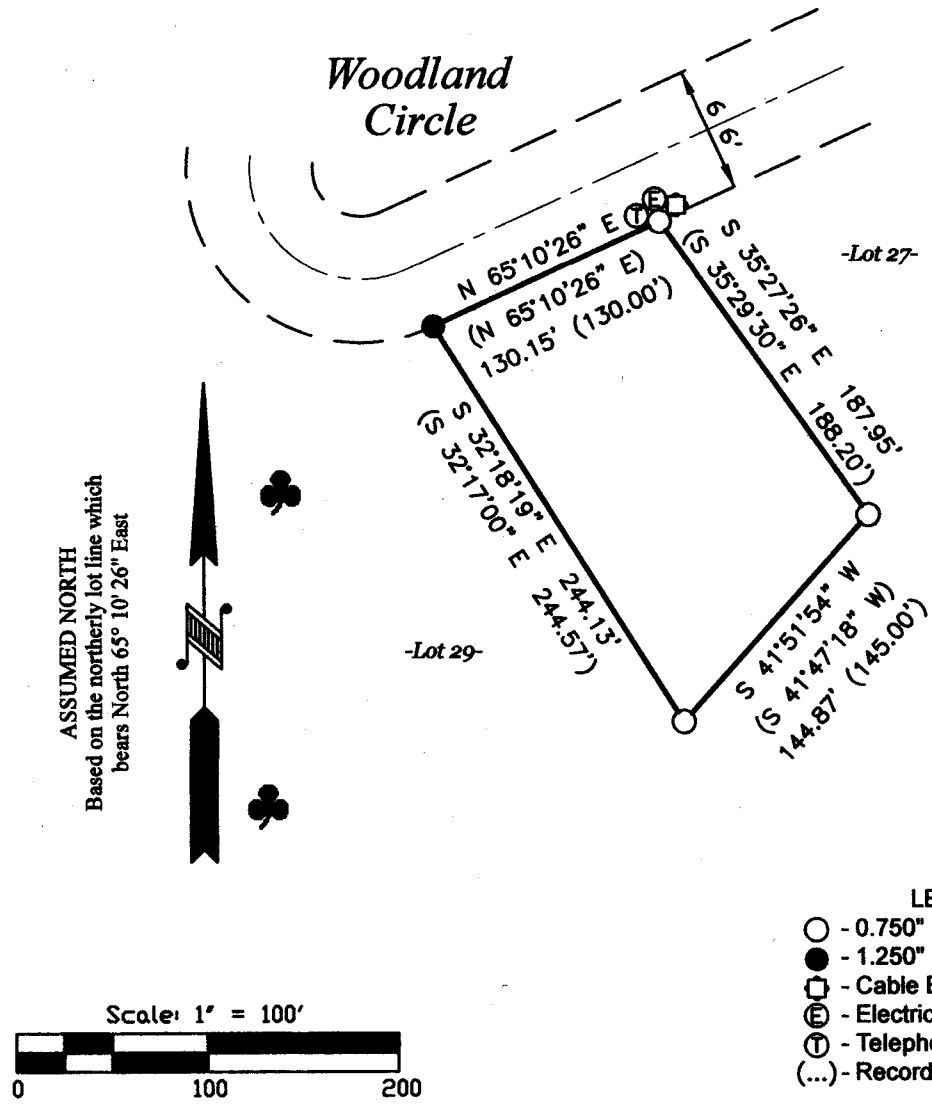

WISCONSIN
BENTON A. McMULLEN
S-2555
MINOCQUA WI
PROFESSIONAL LAND SURVEYOR
[Signature]
PROFESSIONAL LAND SURVEYOR
BENTON A. McMULLEN
NUMBER: S-2555

FIELD SURVEY WORK COMPLETED ON
THE 2nd DAY OF June, 2025

| | | |
|--|----------------|---------------------|
| MCMULLEN & ASSOCIATES, INCORPORATED "Your true north surveyors and soil testers" PO BOX 51, MINOCQUA, WISCONSIN 54548 TELEPHONE (715) 356-3011 | | |
| DRAFTED BY: Benton A. McMullen | | DATE: June 23, 2025 |
| SCALE: 1" = 100' | JOB NO: 225026 | SHEET 1 OF 1 SHEETS |

L3436

L3436