

L3440

L3440

PLAT OF SURVEY

LOTS 7 AND 8 AND THE SOUTH 14' OF LOT 6, BLOCK 5, WOODLAND DRIVE ASSESSOR'S PLAT
LOCATED IN PART OF THE NE1/4 OF THE SE 1/4, SECTION 32, T37N, R9E,
CITY OF RHINELANDER, ONEIDA COUNTY, WISCONSIN.

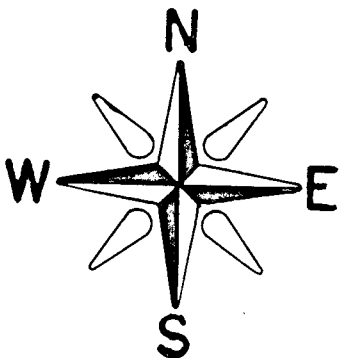

BEARINGS REFERENCED TO THE
ONEIDA COUNTY COORDINATE SYSTEM



MAP #	L3440
DATE FILED	6-12-26
BY	CH
DESCRIPTION FILED	
ONEIDA CO. SURVEYOR'S OFFICE	

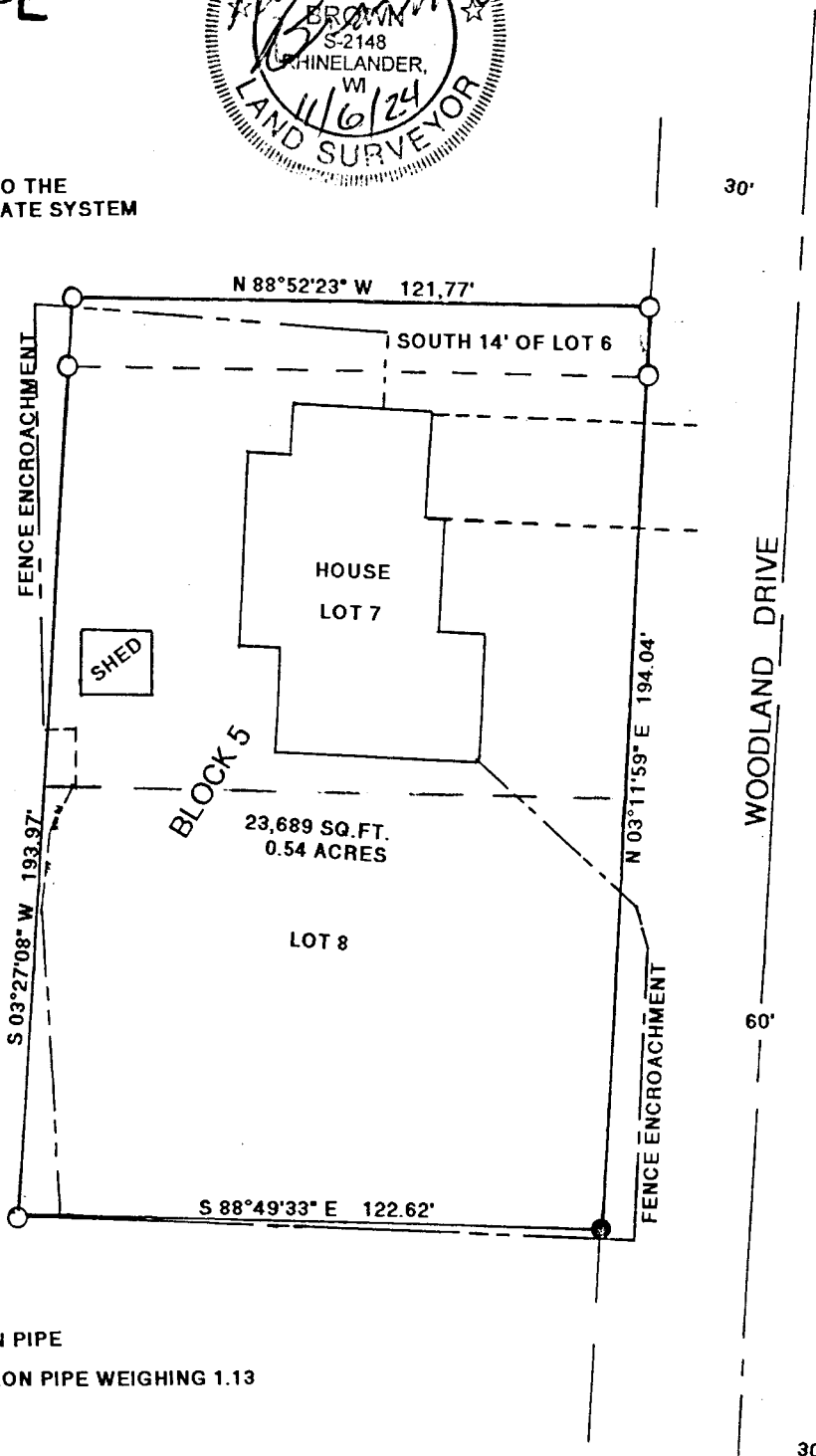

LEGEND:

- FOUND 1" IRON PIPE
- SET 1" X 18" IRON PIPE WEIGHING 1.13 LBS/LIN.FT.

I, RUSSELL F. BROWN, HEREBY CERTIFY THAT I HAVE SURVEYED THIS PARCEL OF LAND UNDER THE DIRECTION OF JEANINE NITKE TRUST AND THAT THIS MAP IS A TRUE AND CORRECT REPRESENTATION OF THE PARCEL SURVEYED TO THE BEST OF MY KNOWLEDGE AND BELIEF AND THAT I HAVE COMPLIED WITH AE 7 OF THE WISCONSIN ADMINISTRATIVE CODE.

CLIENT: JEANINE NITKE TRUST JOB # 11,864 SCALE: 1" = 40'

GENISOT AND ASSOC., INC.
P.O. BOX 598
RHINELANDER, WI., 54501

L3440

L3440