

L3441

L3441

# PLAT OF SURVEY

LOCATED IN PART OF THE SW1/4 OF THE NE1/4, AND GOV'T LOT 4, SECTION 9,  
T38N, R11E, TOWN OF THREE LAKES, ONEIDA COUNTY, WISCONSIN.

I, RUSSELL F. BROWN HEREBY CERTIFY THAT I SURVEYED THIS PARCEL OF LAND UNDER THE DIRECTION OF  
KATHY WUNSCH AND THAT THIS MAP IS A TRUE AND CORRECT REPRESENTATION OF THE PARCEL SURVEYED TO THE  
BEST OF MY KNOWLEDGE AND BELIEF, AND I HAVE COMPLIED WITH AE 7 OF THE WISCONSIN ADMINISTRATIVE CODE.

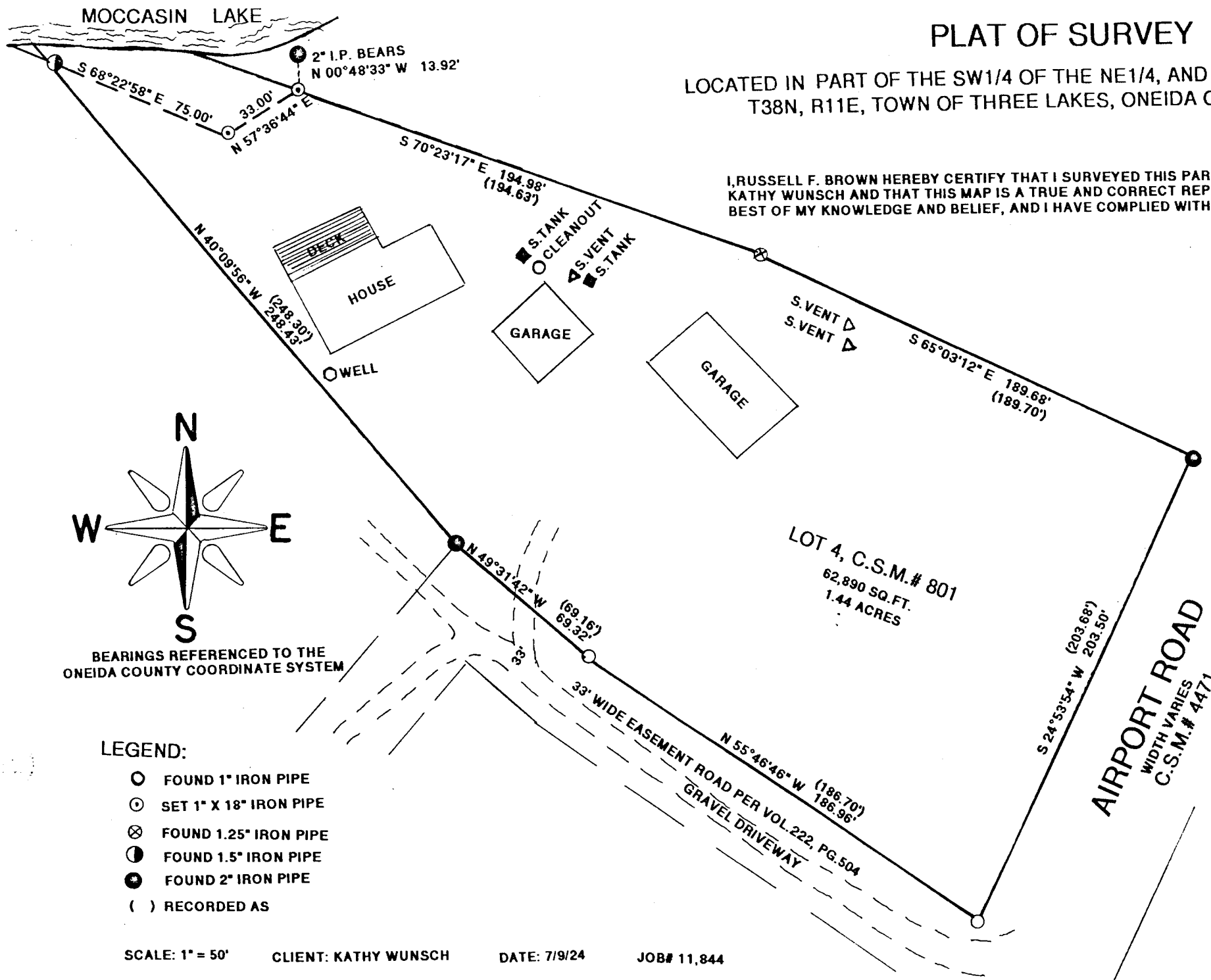

MAP # L3441  
 DATE FILED 6-12-2026  
 BY CH  
 DESCRIPTION FILED  
 ONEIDA CO. SURVEYOR'S OFFICE

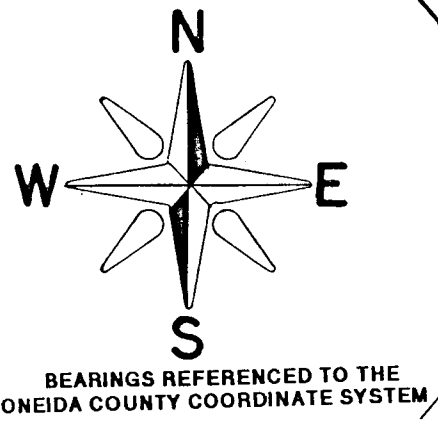

- LEGEND:
- FOUND 1" IRON PIPE
  - ⊙ SET 1" X 18" IRON PIPE
  - ⊗ FOUND 1.25" IRON PIPE
  - FOUND 1.5" IRON PIPE
  - FOUND 2" IRON PIPE
  - ( ) RECORDED AS



SCALE: 1" = 50'    CLIENT: KATHY WUNSCH    DATE: 7/9/24    JOB# 11,844

GENISOT & ASSOC., INC.  
 P.O. BOX 598  
 RHINELANDER, WISCONSIN

L3441

L3441