

L3442

L3442

PLAT OF SURVEY

BEING LOT 2, BLOCK 3, COHN, BING, AND SLIMMER'S 3RD ADDITION TO THE CITY OF RHINELANDER, LOCATED IN THE NW1/4 OF THE SW1/4, SECTION 32, T37N, R9E, CITY OF RHINELANDER, ONEIDA COUNTY, WISCONSIN.

MAP # L3442
 DATE FILED 6-12-2026
 BY C.H.
 DESCRIPTION FILED
 ONEIDA CO. SURVEYOR'S OFFICE

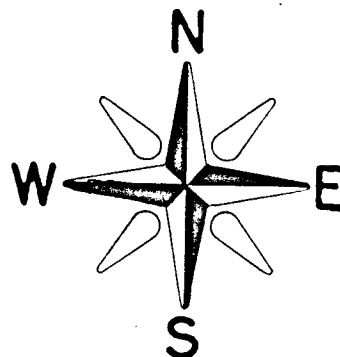

BEARINGS REFERENCED TO THE ONEIDA COUNTY COORDINATE SYSTEM.

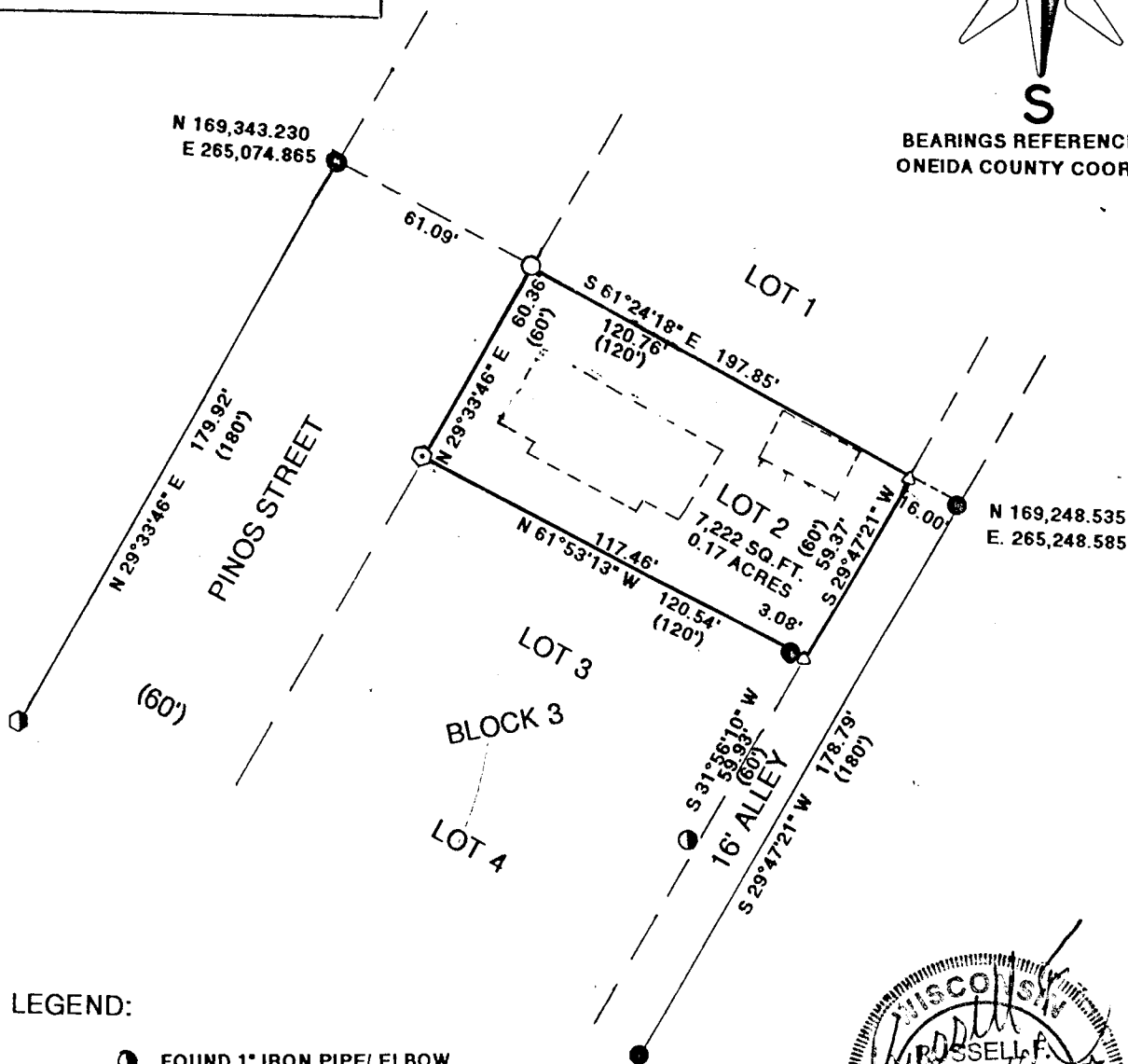

LEGEND:

- FOUND 1" IRON PIPE/ ELBOW
- FOUND 1" IRON PIPE
- SET 1" X 18" IRON PIPE SET
- ⦿ 3/4" REBAR FOUND
- ⊙ 1" IRON ROD FOUND
- △ MAG NAIL SET
- () RECORDED AS

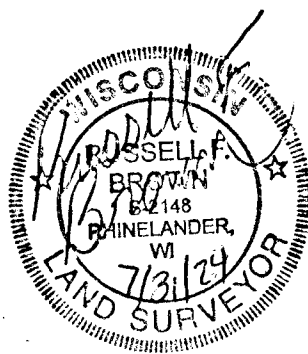

I, RUSSELL F. BROWN, HERBY CERTIFY THAT I HAVE SURVEYED THIS PARCEL OF LAND UNDER THE DIRECTION OF SANDY EBBEN AND THIS MAP IS A TRUE AND CORRECT REPRESENTATION OF THE PARCEL SURVEYED TO THE BEST OF MY KNOWLEDGE AND BELIEF, AND THAT I HAVE COMPLIED WITH THE PROVISIONS OF AE 7 OF THE WISCONSIN ADMINISTRATIVE CODE.

CLIENT: SANDY EBBEN

SCALE: 1" = 50'

JOB# 11,848

GENISOT AND ASSOC., INC.
P.O. BOX 598
RHINELANDER, WI. 54501

L3442

L3442