

L3443

L3443

PLAT OF SURVEY

LOCATED IN PART OF GOVT. LOT 8, SECTION 15, T38N, R11E,
TOWN OF THREE LAKES, ONEIDA COUNTY, WISCONSIN

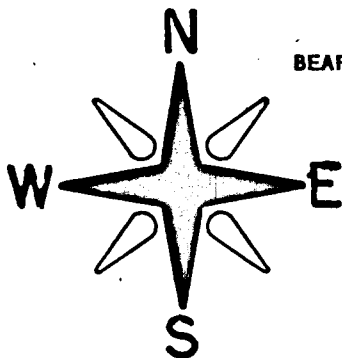

BEARINGS REFERENCED TO THE ONEIDA
COUNTY COORDINATE SYSTEM

MAP #	L3443
DATE FILED	6-12-2026...
BY	CH...
DESCRIPTION FILED
ONEIDA CO. SURVEYOR'S OFFICE	

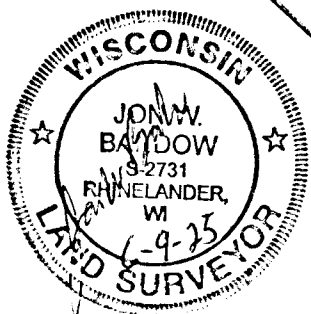
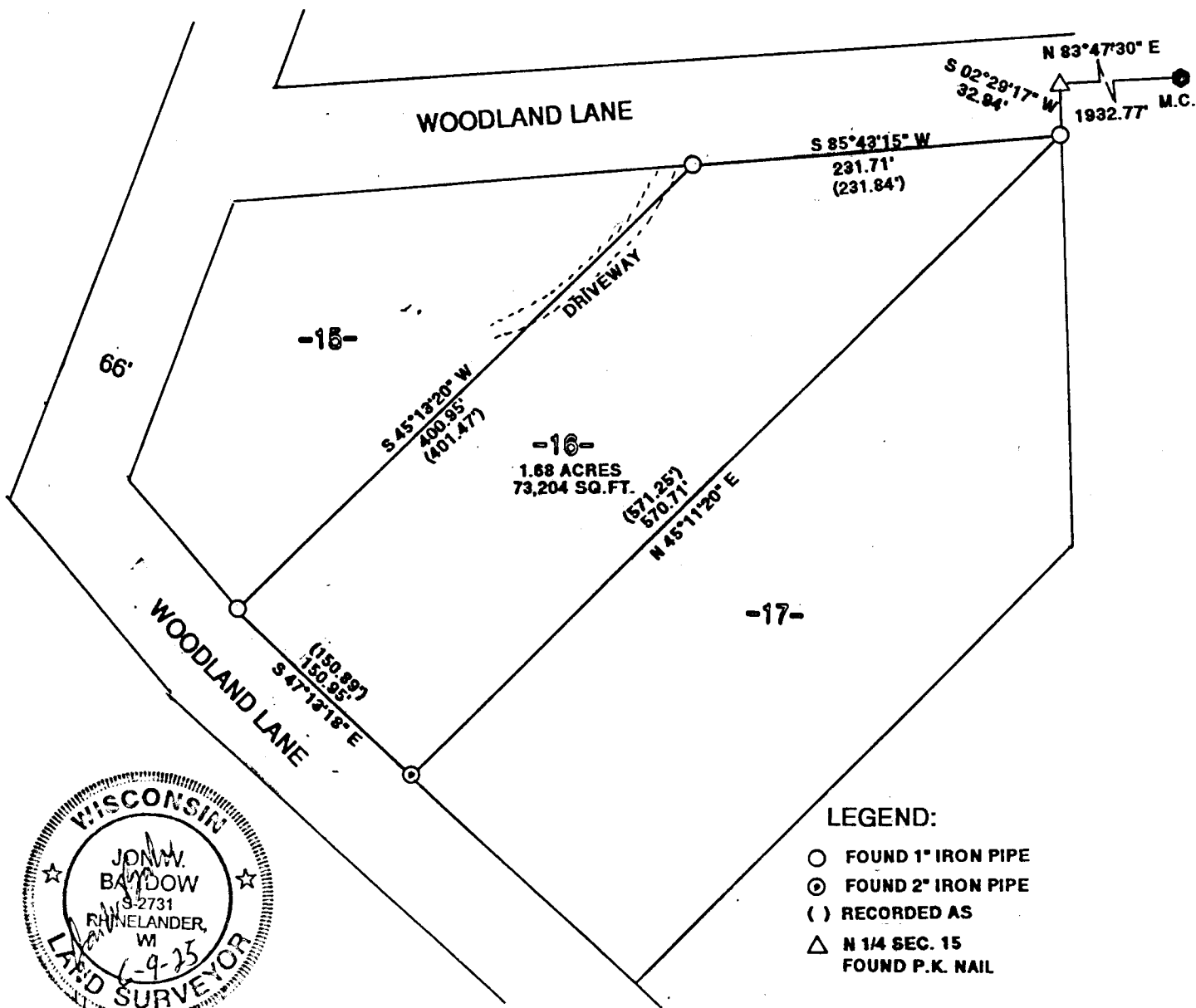

- LEGEND:**
- FOUND 1" IRON PIPE
 - ⊙ FOUND 2" IRON PIPE
 - () RECORDED AS
 - △ N 1/4 SEC. 15 FOUND P.K. NAIL

I JON W. BADOW HEREBY CERTIFY THAT I HAVE SURVEYED THIS PARCEL OF LAND UNDER THE DIRECTION OF DAVE KULAKOWSKI AND THAT THIS MAP IS A TRUE AND CORRECT REPRESENTATION OF THE LANDS SURVEYED TO THE BEST OF MY KNOWLEDGE AND BELIEF, THAT I HAVE PROVIDED A DESCRIPTION OF THE PARCEL ON A SEPARATE SHEET, AND THAT I HAVE COMPLIED WITH AE-7 OF THE WISCONSIN ADMINISTRATIVE CODE.

GENISOT & ASSOCIATES, INC.
RHINELANDER, WISCONSIN

JOB #11882
CLIENT: DAVE KULAKOWSKI
SCALE 1"= 100'

L3443

L3443